News While It Is News And Best Features Obtainable

The Portsmouth Daily Times.

Associated Press And United Press Leased Wires

POST-OFFICE PORTSMOUTH, OHIO ENTERED AS SECOND-CLASS MATTER

PORTSMOUTH, OHIO, SATURDAY, NOVEMBER 29, 1924 14 PAGES TODAY

SINGLE COPY Daily, 3c Sunday, 5c

BY CARRIER PER WEEK Daily Except Sunday, 15c Daily and Sunday, 20c

BRITISH TROOPS FORCED TO BOMBARD HOSPITAL TO SUBDUE MUTINEERS

Cross-Word Puzzle Must Be Solved Before Minister Preaches

PITTSBURGH, PA., November 29.—(By the Associated Press)—Cross-word puzzles will hold sway in Knoxville Baptist Church Sunday evening, when members of the congregation will be called upon to solve a puzzle designed by the pastor, the Rev. George W. McElveen.

A large blackboard has been placed in front of the pulpit and today the minister was busy working out his combination. After the evening prayer Sunday night, the church-goers will be told that the puzzle must be solved before the pastor can preach—for when the necessary words are supplied, members of the congregation will find that they have puzzled out the text of the sermon.

Fahy, Star Postal Inspector, Given Term In Atlanta

CHICAGO, November 29.—(By the United Press)—William J. Fahy, "Ace of Postal Inspectors" today was sentenced to serve twenty-five years in the Federal penitentiary at Atlanta, Ga., by Judge Adam C. Cliffe in Federal court here for plotting the $2,000,000 robbery of a Chicago, Milwaukee and St. Paul Railroad mail train at Rondout, Ill., June 12.

James Murray, Chicago politician, was given a similar sentence.

The pair was convicted by a jury Tuesday on testimony of the robbers and Fahy's associate inspectors, Walter McComb, Murray's lieutenant, charged jointly with them in the conspiracy, was acquitted.

Robert R. Levy, United States Marshal, announced transfer of Fahy and Murray to their banishment would be deferred until Monday when the confessed bandits, who carried out the robbery on information supplied by Fahy, will be sentenced.

Those facing sentence Monday are Brent, Glasscock, Chicago, formerly of Kansas City, director of the looting; Herbert Holiday, Kansas City, and Joe, Jesse Willis, and Wylie Newton, of Dallas, Texas.

The party of prisoners will be transferred in a private special car now held in readiness here for the trip.

Of the $2,000,000 loot obtained, more than $1,600,000 worth has been recovered. Postal inspectors estimate that between $50,000 and $100,000 of it was disposed of by the gang before their arrest. The remainder, they believe, has been hidden by Murray.

Patrolman Turns On Bandits; Shoots One; Chases Two

DETROIT, MICH., November 29.—(By the United Press)—One unidentified negro bandit was shot and killed and his two companions escaped in a running gun battle with Patrolman George Wurm here early todawy when the three tried to hold up Wurm. One of the bandits stepped out of a shadow in an alley, thrust a revolver close to Wurm and told him to throw up his hands. Instead the policeman jerked out his revolver, shot one and chased the other two for several blocks before they eluded him.

Savings-Loan Company Merge

CLEVELAND, O., November 29.—(By the United Press)—Merger of the old Dominion Savings and Loan Company with the Reliance Savings and Loan Company, with resources of near $6,000,000 and 25,000 accounts, has been completed. The two concerns have $10,000,000 subscribed capital.

HAMBONE'S MEDITATIONS

By J. P Alley

(Copyright, 1924, by The Bell Syndicate, Inc.)

Bride Spirited Away; Groom Waited In Vain At Church

COLUMBUS, O., November 29.—(By the United Press)—Fearing that a jilted lover may have spirited her away, friends and relatives of pretty Jane Conley, 29, today started a search for the girl who disappeared mysteriously on the even of her wedding, leaving Frank Strear, Philadelphia real estate dealer, waiting at the church.

Although no word has been received direct from Miss Conley, her mother, Mrs. Elizabeth Conley, said she had received this telegram signed "A. C. House."

"Jane's absence entirely my fault. Would advise Frank not to come to House. Will write."

House, Mrs. Conley said, is one of Jane's former suitors.

Miss Conley's relatives and the unfortunate Strear believe she was abducted and probably will ask police to start a search.

House's mother lives on a farm near Syracuse, N. Y., and Mrs. Conley believes the couple may have gone to Syracuse. The telegram was filed at Ashland, O.

Victim Of Holdup Men

CLEVELAND, O., November 29.—(By the United Press)—John Eminan, 45, died last night from wounds received earlier in the week in a street battle with holdup men.

New Translation of the Old

'Ark' a Barge --- 'Garden of Eden' a 'Park'

Testament in Modern Terms

NEW YORK, November 29.—(By the United Press)—Noah's Ark is a "Barge," the Garden of Eden, "a park" the "City of David," "Davidsburg," in the new translation of the Old Testament, just completed by Dr. James Moffat, of Glasgow, Scotland.

The announced effort of Dr. Moffat is to reduce the Old Testament to a language that will be understood in 1924. The author, who has many titles from learned societies, is of the opinion that the Old Testament in the King James version, couched in the language of 1611, is not clear in 1924. He advocates a re-translation of the Bible for every generation in the language of that generation.

The latest Moffat work is not, the preface states, a revision of the accepted King James revision of the scriptures but a new translation from the original manuscripts. It is an interpretation both exact and idiomatic, intended for the 20th Century, he says. The original translation, Dr. Moffat holds, was made from various sources—Judahite and Northern Israel—neither of which was compiled earlier than the ninth century.

The first volume, as presented in the United States by the George R. Doran Company, carries through the Book of Esther.

Dr. Moffat, in his preface, explains that the Old Testament is for the most part made from a collection of books, Oriental in form and thought. They have, he says, been edited drastically by other hands. He has tried to reconcile them and bring them up to date, in translating the language into modern English. He admits that the original Hebrew text has in many cases no exact translation into 1924 English and in these cases he has used the Hebraic knowledge.

Discards Word "Jehovah"

Dr. Moffat discards the word "Jehovah" and replaces it with "The

(Continued On Page Seven)

Paderewski May Be Envoy To U. S.

WARSAW, November 29.—(By the Associated Press)—Ignace Jan Paderewski, the great pianist and former premier of Poland, is to be offered the post of minister to the United States, it is rumored in political circles. His acceptance however, is considered very doubtful.

M. Paderewski and his wife are expected to arrive here today.

Boys Break Through Ice

YOUNGSTOWN, O., November 29.—(By the United Press)—Two nine-year-old boys, Randall Daugherty and Holland Richards, were drowned in Mill Creek near here last night. Their bodies were were recovered by firemen. The boys had gone out to play with their sleds and broke through the ice.

Ships Rushing To Assistance Of Freighter In Mid-Ocean

NEW YORK, November 29.—(By the United Press)—The Giant Cunarder Berengaria which sailed Wednesday for Southampton, sped today to the assistance of the Italian Steamship Castel Porziano, which is in distress in mid-Atlantic, according to wireless messages received here.

The Italian steamship is a freighter, with sixty men aboard. She sent out distress signals last evening, saying her steering gear was disabled. The position given was 1,400 miles from Sandy Hook.

The British Steamer Miami and the Cosulich Liner Martha Washington, were other large vessels which went on the errand of mercy to the stricken freighter.

French Ship Rescued

PARIS, November 29.—(By the Associated Press)—The French Steamship Malte, bound for Buenos Aires, which sent word Thursday that she was adrift in a storm with her engine rooms flooded, is expected to arrive at St. Nazaire in tow this afternoon. She was picked up by the Steamers Irvirse and Tourbillon. The crew of 118 and the 70 passengers were reported safe.

Senate Democrats Not To Follow Lead of G. O. P. in Ousting Members Who Deserted Ticket

(BY PAUL R. MALLON)
(United Press Staff Correspondent)

WASHINGTON, November 29.—(By the United Press)—Senate Democrats have no intention of following the lead of the Republicans in punishment of members of their ranks who deserted the party to support Senator La-Follette, leaders indicated today.

Senator Burton K. Wheeler, who ran with LaFollette, on the Independent ticket will be restored by the party ranks in good standing as will other Democrats who abandoned John W. Davis to support the Wisconsin senator.

SHOP THROUGH THE SHOP-O-SCOPE WHICH APPEARS DAILY IN THE CLASSIFIED SECTION

SHE'S MRS. CHAPLIN NOW

This is the latest and best picture of Mrs. Charlie Chaplin. Moviegoers perhaps know her better as Lita Grey. She's Charlie's leading woman, you know. The comedian married her at 5 in the morning in the little town of Empalme, near Guaymas, on the Gulf of California, in Mexico.

Reduction of Taxes Depends On Business Conditions And the Spending Proclivities of Congress

BY DAVID LAWRENCE
(Copyright 1924 by Times Publishing Company.)

WASHINGTON, Nov. 29—Returning members of Congress are showing a significant curiosity about the chances of another revision of taxes.

And they will find that the answer to their queries can not be given them by the President or the Secretary of the Treasury. For tax revision depends on two unknown factors. One is the business condition of the country—a better economic situation meaning increased revenues—and the other is the spending proclivity of Congress itself.

The Treasury estimated last time that there would be a surplus of about $380,000,000 but it actually came to $505,000,000, which goes to show that the forecasts can not be exact and that a favorable business situation and rigid economy can change a prediction materially.

Assuming that on the basis of the figures already published there is an indicated surplus of about $70,000,000, this would not be enough to warrant a recommendation for a revision of taxes. But the experience of the past has taught that Treasury estimates can be exceeded. For this reason some people have gone so far as to say there will be a $350,000,000 surplus notwithstanding the cut that has been made by the new tax law in the expected receipts.

Congress to some extent has it in its power to bring about a surplus of $350,000,000. Economy in expenditure will do the trick. If a business man wanted to bring about a surplus at the end of a year, he not only would cut down his expenses of operation but he would look to increase revenues by better business methods. The government and congress can't improve economic conditions except by omitting to disturb business and avoiding the imposition of uncertainties in one form or other. But congress can do the other. It can fail to spend large sums and it can even inquire closely into the estimates of expenditures made by the executive departments. Presumably the budget director has done all the pruning possible but congress has been known to slash appropriations which emanate from executive depart-

(Continued On Page Seven)

HAS CURE FOR PNEUMONIA AND ANEMIA

PARIS, November 29.—(By the Associated Press)—Dr. E. Gerin is leaving for New York today on the Steamship Paris to demonstrate under the auspices of New York State physicians organizations, a method by which he claims to have brought about cures in more than 600 pneumonia cases with no deaths to mar the record. He also intends to demonstrate a method of treating pernicious anemia without blood transfusion. The tests to be conducted in the hospitals of New York will occupy four months.

Dr. Gerin was born of French parents in Nashua, N. H., in 1887 and has always retained his American citizenship. He has practiced in New England and California and for some years was president of the French colony in San Francisco.

INCREASE IN TRANSATLANTIC PASSENGER RATES

NEW YORK, November 29.—(By the Associated Press)—Increases in passenger rates for Trans-Atlantic travel to go into effect anuary 1, were agreed upon at the Trans-Atlantic Passenger Conference held recently in Paris, according to cable advices to steamship companies in this country. One decrease that of twenty per cent was made in the case of the round trip excursion third class fare except to continental points.

According to the cables the first class fare on the larger liners such as the Leviathan, will be increased $15 on the minimum fare while the rates on slightly smaller ships will be increased $10.

The increase in the case of the smallest liners will be $5.

Ships carrying only cabin and third class passengers will have rates increased $15, while second cabin passengers on the bigger ships will be raised from $10 to $12.50. Rates on the older vessels carrying three classes of passengers will remain unchanged.

Increased cost of oil fuel and general raising of operating costs have forced the increases, steamship officials assert.

Abandon Hope For Rescue of Miners

CARDIFF, Wales, Nov. 29—The rescue crews this morning abandoned hope of rescuing alive the eleven miners entombed in the pit at Dunvant Thursday night by roof falls, caused by a sudden rush of water.

"Baby Mine"

MYSTERIOUS CHRIST-LIKE FIGURE SEEN ON BUILDING

TOLEDO, O., November 29.—(By the Associated Press)—A mysterious Christ-like figure with hand upraised in benediction was the object of Ecclesiatical investigation here Friday. The outline is discernible on the wall of a building at Wheeling and Parnell streets, East Toledo.

Neighbors are divided as to the cause of the "phenomenon." Hundreds of men and women have inspected the figure since John Soltesz, the householder announced his discovery.

The Rev. Alix Bakajsza, pastor of St. Michael's Magnry Greek Catholic Church of which Mr. Soltesz is a communicant has gone to Lorain, O., to consult with his bishop before acting definitely in the matter. The Toledo church is in the Lorain diocese.

Father Bakajsza requested Mr. Soltesz to bar visitors until he and his superiors have had time to make a series of observations at various hours of the day and on lighting conditions.

The figure is near a window of a small bedroom, the walls of which are plain and of a light cream tint.

Friday morning the image was indistinct, so much so that it was necessary to use a certain amount of imagination to see it, but the head, the outline of the upper part of the body and the right hand raised as though in blessing, could be seen dimly.

It is said to have been very clear Wednesday. Thursday a man was employed to cover the spot with white paint. The paint was still wet this morning.

OFFICIALS BAFFLED IN SHEATSLEY MYSTERY

COLUMBUS, O., November 29.—(By the United Press)—Having run its course, the Sheatsley furnace mystery today returned to the point where it started.

Authorities have exhausted every possible clue and theory and today find themselves no nearer a solution than a week ago last Monday night when Mrs. Addie Sheatsley's partly cremated remains were taken from the Lutheran parsonage furnace.

Mrs. Sheatsley died; her body was all but consumed by fire; it is improbable that she could have crawled in the furnace herself; no one has been found or heard of who bore her any enmity. It is probable that she was murdered. One scientific report holds that she was dead before her body entered the firebox—these are the accepted facts in the strange case.

But beyond this law, logic, pathology and chemistry have been unable to go. Each theory, each so-called clue leads up a blind alley.

Barring unforseen developments the last chapter in the weird case which for nearly two weeks has held the interest and imagination of the whole country, was written last night when John R. King, county prosecutor, finished questioning members of the Sheatsley family.

The husband, Rev. O. V. Sheatsley, and his two sons, Milton, 20, and Clarence, 16, were kept at the court house until a late hour while the prosecutor, his assistant, a detective and Dr. R. C. Tarbell, alienist, examined them one at a time. The result was that the pastor and his two sons told the same stories they had told so often before.

"The quizz was profitless," King said today. "It got us nowhere."

Only one step remains and very little in the light of a possible solution, depends upon it. The chemist and the pathologist assigned to the case have not yet submitted their reports of the examination of Mrs. Sheatsley's charred organs.

The reports, however, can do no more than confirm or explode the theory that Mrs. Sheatsley was dead when her body entered the furnace. In either event investigators admit they will be at the same point in the investigation as they were a week ago.

Police today said they attached no importance to the arrest in Fond Du Lac, Wis., of a man who is supposed to resemble a beggar seen loitering in the vicinity of the Lutheran parsonage on the day of the Sheatsley tragedy. No descriptions of such a man have been sent out, police said.

PONZI MAY BE DEPORTED

BOSTON, Mass., Nov. 29—(U. P.)—Charles Ponzi, financier extraordinary, famed for his having defrauded thousands of persons by tales of enormous profits to be made in foreign exchange was under arrest here today on a charge of having entered the United States in an illegal manner.

Ponzi, who was released from federal jail a few months ago upon completion of a five year sentence imposed for having used the mails to defraud, was taken into custody by immigration authorities on a federal warrant.

TERRIFIC BATTLE IN SOUDAN

CAIRO, November 29.—(By the United Press)—British troops were forced to bombard the military hospital at Khartoum today before the last of the Soudanese mutineers who revolted yesterday surrendered.

Survivors of the bombardment finally gave in after the building in which they had taken refuge and the hospital compound had been pounded with explosives from British field pieces, which hurled shells that set fire to the hospital.

The blacks, who mutined and rushed the hospital yesterday, and later barricaded themselves after desperate street fighting, held out nearly 24 hours against overpowering numbers of British. They killed at least two British officers in the fighting.

The revolt occurred after the Soudanese troops had been deprived of native officers in compliance with the British ultimatum that followed the murder of the Sirdar, Sir Lee Stack.

CAIRO, November 29.—(By the United Press)—The mutiny in the Soudan was more serious than first meager reports indicated.

Fanatical Soudanese troops who rushed the military hospital at Khartoum, put up a desperate street battle when British regulars intervened.

The blacks fought like trapped rats when surrounded by British and were shot down in repeated volleys.

All direct wires between Khartoum and Cairo are cut and only mutilated wireless messages are being received from the capital on the Blue Nile where the Soudanese, numbering 200, mutined yesterday after their officers had been removed. At least one British and two Syrian physicians were killed by the blacks when they stormed the military hospital. The ensuing slaughter is understood to have been heavy.

Two British officers were killed in the street fighting and eight British privates were wounded.

The dispatch, which contained this information, said the situation was well in hand.

The local censor at Khartoum appears to be functioning, considering the nature and context of such dispatches as are getting through.

Definite news that the mutiny has been quelled has not yet been received, although this was inferred. It was also taken for granted by British authorities here that those of the mutineers remaining alive after the British troops had surrounded them were under arrest.

Real Soudanese Mutined

A serious aspect to the situation from the British viewpoint was that these troops which mutined are real Soudanese, not Egyptian, indicating there is dissatisfaction among the former as well as the latter.

The mutiny occurred Friday. Between 100 and 200 black Soudanese troops belonging to the Eleventh Battalion, were involved.

Under orders from the British high

(Continued On Page Seven)

Seventy-Five Chinese Gunmen Imported For Tong War

NEW YORK, November 29.—(By the United Press)—Seventy-five Chinese gunmen imported from the West Coast today awaited orders to attack as new murders and shootings put an end to the temporary truce in the Tong war, which centering here, has broken out in every Chinese section of the larger cities.

Gong Sing, on Leong Tong Man, is in the hospital with five shots through his body and Tom Hong, member of the Hip Sings is in another with two bullets in his body. Neither is expected to live.

The shootings occurred last night and followed closely the murders of Hok Hun and Kong Ching Fooc yesterday, which broke the truce.

The gunmen were imported by the Hip Sings according to Sing Noy, secretary of the On Leongs.

Sunday Plans World Crusade

WARSAW, IND.—Plans for an evangelistic crusade reaching around the world were announced here today by Rev. Wm. A. "Billy" Sunday.

"Ma" Sunday will accompany the veteran evangelist on the tour, scheduled to start "about the middle of December." The entire Sunday evangelistic troupe will make the trip.

$500,000 Dock Fire In New Jersey

JERSEY CITY, N. J., Nov. 29—(U. P.)—The river end of pier K, of the Pennsylvania railroad docks was destroyed by fire today, damage amounting to $500,000.

Eleven automobiles, surrounded by barrels of lubricating oil and inflammable material and one empty railroad barge were destroyed by the flames, which were confined to the pier.

PRINCIPAL IN BLACKMAIL CASE PLACED UNDER ARREST

(BY LLOYD ALLEN)
(United Press Staff Correspondent)

LONDON, November 29.—(By the United Press)—One of the principals of the "Mr. A." case, was under arrest today and another was sought by Scotland Yard detectives.

This was the not unexpected aftermath of the sensational trial in which a conspiracy to obtain $1,500,000 from an unnamed potentate was established.

Wm. Cooper Hobbs, one of the principal witnesses and one of the conspirators who made away with $200,000 of the Rajah's money, was taken into custody as he attempted to leave the country and flee to Holland. It was announced that warrants had been issued for another in the case.

Charles Robinson, the book maker, who sued the Midland Bank of London for $625,000 of the money obtained from the potentate and Mrs. Robinson, who became the Rajah's mistress, were believed immune.

A jury yesterday found them innocent of complicity in the conspiracy, although answering other questions put by the judge in a way indicated it was doubtful if Robinson will get his money.

The jury in the Robinson conspiracy suit, involving an unnamed prince rendered a verdict yesterday finding that a conspiracy had existed to extort money from the prince, known as "Mr. A." but that Robinson and Mrs. Robinson were not parties to it.

The jury also found that "Mr. A." was induced to part with two checks for $150,000 pounds each through such fear and alarm that his mind was unsettled and that the act was not free and voluntary.

After these findings the jury again retired to consider further questions put to it by Justice Darling, the presiding judge.

The jury later returned and announced it was unable to agree on the question of the liability of the Midland bank which was the actual defendant in Robinson's suit to recover 125,000 pounds. The jury was discharged.

Billy Butt-In

THE TIMES WEATHER MAN

Folks runnin' around seekin' spirits for their autos these cold mornin's are subject to jibes from their friends and enemies alike and are blamin' the weather bureau. So here's some warm weather.

OHIO—Partly cloudy and slightly colder tonight; Sunday fair, not so cold in west portion.

KENTUCKY—Fair tonight, slightly colder in west and central portions; Sunday fair, not so cold in west portion.

WASHINGTON, D. C., November 29.—The weather outlook for the week beginning Monday:

Ohio Valley—Rains at beginning and again during latter half. Moderate temperatures but with rather marked alternations.

Region of Great Lakes—Rains and snows at beginning, again about middle, and at end; moderate temperatures but with rather marked alternations.

The extremes in the local temperature today was: High, 47; low, 23.

The temperature a year ago today was: High, 52; low, 29.

Wesley Barry, "Spec" O'Donnell and Baby Bruce Guerin, the three liveliest lads in moviedom

WESLEY BARRY IN "The Country Kid"

From the Original Story by JULIEN JOSEPHSON

Directed by — WILLIAM BEAUDINE

Added Attraction
Maxon Bros. and Wood in "3 O'clock in the Morning"
Also Baby Peggy In "Such Is Life"
And Eastland News

Tonight Only

EASTLAND

MAN HIT BY TRUCK

August Mochel, Wheelersburg, who is employed by Kelley Bros., local contractors doing work on Second street for the Portsmouth Public Service company was painfully injured when knocked down by a truck driven by John Feazel, son of Grocer J. M. Feazel of 616 Lincoln street.

The accident occurred at noon today just after Mochel had quit work. He stepped down off the curbing just as Feazel turned north on Chillicothe street from Second and before the driver could stop his machine it struck Mochel and knocked him down. He suffered a cut on the left side of his head and was badly shaken up.

Many Deaths in Ohio Due To Tuberculosis; Buy Christmas Seals, Help Stamp Out Disease

Portsmouth's death rate in 1923 was 1152 per cent according to figures sent out from the state registrar of vital statistics today.

Approximately seven per cent of all the deaths in Ohio was caused by tuberculosis last year. Members of the Exchange Club point to these figures as a strong proof of the need of the funds derived from the sale of the Christmas Seals.

The complete report on death rates in Ohio follows:

COLUMBUS, O., Nov. 20—(U. P.)—Tuberculosis cost 5260 lives in Ohio in 1923, according to a report today by I. C. Plummer, state registrar of Vital Statistics, to Health Commissionerrel N ETaO10 Health Director John E. Monger. The number of deaths, according to the accepted ratio of ten cases to each recorded death, indicates a total of 52,500 cases of tuerculosis in the state.

The death rate for the entire state was 56.8 for each 100,000 of population. Uran death rate was 87.1 and the rural death rate was 33.6.

The disease in the last 15 years has taen a toll of 97,776 lives in Ohio, according to Plummer.

In the last year tuberculosis caused approximately seven per cent of the deaths in Ohio, there having een a total of 75,060 from all causes. In the 15 year period the disease has caused 9.27 percent of all deaths.

The highest tuberculosis death rate last year was in Morgan county 182.4, and the lowest in Carrol county where it was only 12.5. Tuberculosis Death rate in Cuyahoga county was 91.1; Hamilton, 120.5; Summit, 56.8; Lucas, 108.3; Mahoning, 73.6; Franklin, 113.4; Montgomery, 130.6.

Gallipolis led the cities in high death rates, with 287.9, followed by Ironton, with 260.6. Etruthers has the lowest, 14.8, followed by Delphos with 16.7, and Kenmore with 18. Other city death rates include: Cleveland, 90.3; Cincinnati, 130.4; Columbus, 105.2; Toledo, 115.5; Dayton, 94.2; Youngstown, 79.8; Springfield, 85; Sandusky, 79.3; Canton, 60.8; and Portsmouth 115.2.

Further Tax Reduction to Be Tried at This Session

WASHINGTON, November 29.—(By the United Press)—Further tax reduction will not be attempted until late next year, Chairman Smoot, of the senate finance committee announced today.

Smoot declared he would withhold his resolution for a flat 25 per cent reduction at this session of congress and stated that all Republican leaders were in accord on a plan to wait until late in 1925.

If the treasury surplus on June 30 warrants it an extra session of congress may be called in September to undertake the downward revision of taxes but nothing can be done before June 30, Smoot said.

Judge B. F. McCann Dead

DAYTON, O., November 29.—(By the United Press)—Judge B. F. McCann, well known jurist of Southwestern Ohio, died today after a week's illness due to pneumonia, said to have been contracted during the Denison-Wooster football game, a week ago.

He is survived by his widow, one son and two daughters.

Funeral arrangements have not been completed.

SHOE COMPANY INCREASES DIRECTORATE

The stockholders of the J. F. Davig Shoe Company, meeting last night, increased the directorate to seven, and elected as directors Paul H. DuPuy and Henry Kelso.

Mr. Dupuy was elected secretary to succeed the late W. C. Ferguson.

IMPROVEMENT OF SECOND STREET TO BE COMPLETED BY DECEMBER 1

Merchants on Second and Market streets were feeling jubilant today over the news that Kelley Bros., would complete their portion of the improvement of Second street from Chillicothe street to Massie for the Portsmouth Public Service Company. This means that the Andrews Ashphalt company of Hamilton will be able to start their work of resurfacing the sides of the street by December 10 when their equipment is due to arrive here. It was stated today that the work could be done in freezing weather and that only eight days would be required to complete the job. If this schedule is maintained Second street will be open to traffic a week before Christmas and therein lies the reason why Second street merchants were rejoicing today.

Unfrocked Methodist Minister Found Guilty

NOWATA, OKLA. November 29.—(By the United Press)—Joseph E. Yeats, unfrocked Methodist pastor, was found guilty by a jury in district court here today on charges of abducting Georgia Fields, 14-year-old school girl. The jury was out only 15 minutes.

The conviction carries a maximum penalty of five years in the penitentiary.

Kicked By Horse

Carl Bahner, 15, suffered a broken right forearm when he was kicked by a horse. The fracture was reduced by Dr. L. E. Overhulse of New Boston. Bahner lives on the Harrisonville Pike.

New Bid On Muscle Shoals

WASHINGTON, November 29.—(By the Associated Press)—A new bid for operation of Muscle Shoals has been prepared by Howard Sutherland, former senator from West Virginia on behalf of Hambleton and Company, New York Bankers, and is expected to be introduced next week in the senate.

Rev. Fred W. Hagan Is New Commander

HUNTINGTON, Nov. 29—Rev. Fred W. Hagan, pastor of the First Congregational church, was elected Post Commander of the Huntington post of the American Legion last night.

Mr. Hagan succeeds Dr. Ira J. Kail as commander of the Huntington Post No. 16 of the American Legion.

Arnett Dudding was chosen vice-commander.

Seriously Ill

David Stewart, 74, is seriously ill with pneumonia at his home, 821 Murray street.

NEW BOSTON

Mrs. John Briggs is ill with rheumatism at her home on Stanton avenue.

Mrs. Morris Evans of Grace street, who has been ill for several weeks was reported improved Saturday morning.

Mrs. Edward Huffman of Pine street will have as dinner guests Sunday Mr. and Mrs. Connor Manley and son Joseph of Lucasville.

Mrs. S. L. Smith of 216 Vine street, was the dinner guest Saturday of her son and daughter-in-law, Mr. and Mrs. Fred H. Smith of Jackson street, Portsmouth.

Mrs. Ida Huffman of Harrisonville Avenue, who has been ill for the past 2 months with rheumatism is able to be out again.

Mr. and Mrs. C. C. Rice and son Donald of Rhodes avenue were guests recently of his parents, Mr. and Mrs. Thomas Rice of Ashland, Ky.

Mrs. H. C. McCormick is ill at her home on Pine street.

Edgar Sparks of Rhodes Avenue is spending the week end in Concord, Ky., the guest of his parents, Mr. and Mrs. John Sparks.

RIVER NEWS

PORTSMOUTH, O., Nov. 29, 1924—

STATIONS	Flood Stage	Fall in 24 hrs.	Rise or Fall	Channel Depth
Franklin, Pa.	15	0.8F		.10
Lock No. 7	30	10.6F		.02
Pittsburgh, Pa.	22	7.4F		.06
Dam No. 6	30	7.6F		.14
Dam No. 13		6.9R		
Zanesville, Ohio	25	7.9F		.32
Parkersburg, W. Va.	36	11.5F		.08
Dam No. 22		5.7F		
Radford, Va.	14	1.8F		
Narrows, Va.	20	3.8R		
Kanawha Falls W Va	25	2.3F		
Charleston, W. Va.	30	0.3F		.10
Pt. Pleasant, W. Va.	40	5.6F		
Dam No. 26		6.5F		
Huntington, W. Va.	50	9.1R		.08
Williamson, W. Va.	23	1.6F		.12
Pikeville, Ky.	35	2.8F		.12
Ashland, Ky.	50	9.8R		
Portsmouth, Ohio	50	12.6F		.15
Dam No. 31	53	6.6R		
Cincinnati, Ohio	52	12.5F		.08

Fair over upper Ohio Valley tonight and Sunday. Somewhat colder tonight, temperature about 20. River will be in pool.

F. B. Winter, River Observer.

COURT HOUSE

Wife Gets the Divorce

After dismissing the petition of the plaintiff in the divorce suit of Dan Serge against Clara Serge in Common Pleas court Saturday, Judge Thomas granted the defendant a decree on her cross-petition. They were married in January 1914, and the decree was granted on the grounds of infidelity. The court also ordered that payments of alimony by the plaintiff cease with the payment due on November 23.

Bloomfield Denies Guilt

Raymond Bloomfield, of McDermott, arrested on an indictment charging him with abandoning his three legitimate children, denied guilt when arraigned before Judge Thomas in Common Pleas court Saturday when his bond was fixed at $500, pending trial. Unable to furnish bond the accused was remanded to jail.

Wife Granted Divorce

On the ground of willful absence, Florence Coriell, South Webster, was granted a decree by Judge Thomas in Common Pleas court Saturday, divorcing her from George Coriell, present whereabouts unknown, whom she married in 1892. The decree was granted after the plaintiff testified that Coriell abandoned her and their five children about 20 years ago. Attorney T. C. Beatty appeared for the wife.

Plaintiff Granted Divorce

Blanche Jackson, colored, 1230 Eleventh street, was divorced from Walter Jackson, address unknown, by Judge Thomas in Common Pleas court Saturday. The decree was granted on the grounds of willful absence, after the plaintiff stated that she married Jackson at Columbus in 1909 and that he deserted her two years later. Attorney T. C. Beatty for the wife.

Suit Dismissed

When the divorce suit of Myrtle Conrad against William Conrad was called for trial in Common Pleas court yesterday, Judge Thomas was advised that the couple had amicably adjusted their differeces and resumed their marital relations. The court was told the case will be dismissed.

Check Re-Sentenced

Arthur Cheek, former preacher, of Sciotoville, who a week ago was sentenced to the Ohio state Reformatory for abandoning his legitimate children, was re-sentenced by Judge Thomas today when it developed that the defedant was above the age limit to be sent to the Mansfield prison. He was accordingly sentenced to spend one year in the penitentiary at Columbus. Cheek is just past 30 years old.

Suit Dismissed

The parties to the divorce suit of Lena Keeton against Charles B. Keeton having adjusted their differences, an approved entry was filed in the office of the clerk of courts Saturday dismissing the action.

Granted Divorce and Former Name

The parties to the divorce suit of May Blai ragainst Kine Blair, West Side, having failed to heed the advice of the court to reconcile their differences, Judge Thomas in Common Pleas court Saturday entered a decre eof divorce to the plaintiff on the ground of neglect and restored her to her maiden name of Slaughter. The wife was also awarded $500 in cash in lieu of her claim for alimony. They were married in March 1923.

Suit Is Dismissed

An approved entry was filed in the office of the clerk of courts Saturday dismissing the divorce suit of Anna Weeks against Olin Weeks. The petition was dismissed by Judge Thomas following a hearing for lack of convincing proof in support of the charges made by Mrs. Weeks against the defendaut.

Suit On Account

Suit to collect the sum of $348.44 cleamed to be due on an account was brought by Owen C. Fugua, grocer, suing through Attorney Sherrard M. Johnson in Common Pleas court Saturday, against James and Florence Sweeney.

Transfer of Funds Authorized

Judge Thomas entered an order in Common Pleas court Saturday granting the petition of the Trustees of Madison township and authorizing the board to transfer an aggregate of $1,000, $500 from the general; $300 from the poor and $200 from the cemetery funds to the road fund for the purpose of improving the township roads.

Licensed to Wed

Roy H. Moon, 28, carpenter, Barden, and Nolene Ellington, 21, housekeeper, Mt. Joy.

Charles H. Campbell, 23, machinist, Newport, Ky., and Hazel Adams, 22, shoeworker, city.

Ogra Creech, 23, lineman, Barden, and Jennie Dunn, 21, housekeeper, Duke. Rev. S. Lindenmeyer.

Ernest Kegley, 23, steelworker, city, and Hester Vergne, 21, shoeworker, city.

Chester Huffman, 23, steelworker, New Boston, and Clara Estep, 18, shoeworker, city. Rev. Mr. Creech.

William J. Duncan, 28, salesman, South Portsmouth, and Blanche Gilmore, 21, shoeworker, city.

Real Estate Transfers

John W. Hanagen to Harold Holt lot in Highland addition, $1 etc.

May Smith to N. A. Brokaw, two acres in Porter township, $1 etc.

Clarence P. Knost to Harold Holt lot Franklin avenue, $1 etc.

John L. Hinze to N. A. Brokaw, lot George Davis addition, Washington township, $1 etc.

Lafayette Patton to Harold Holt lot Highland addition, $1 etc.

Bessie E. Scott to Harold Holt lot Highland addition, $1 etc.

Cora B. Denning to Harold Holt lot Highland addition $1 etc.

Mary E. Kronk to Leslie J. Kronk 40 acres Madison township $1 etc.

Kill Chemist To Secure Secret To Make Liquor

LOS ANGELES, CALIF., November 28.—(By the Associated Press)—Fred W. Ferrer, 40, a French chemist, found stabbed to death in a suburban cottage yesterday with an undischarged pistol by his side and a "lucky" rabbit's foot in his pocket, was killed by persons eager to gain possession of a secret formula for the manufacture of illicit liquor, according to police investigators working on the case today.

Edward Eldridge, known to the police several months ago when he became involved in a shooting after he had paid bootlegger fines forf another person, formerly occupied the cottage where Ferrer's body was found. The place recently was vacated. George Hunter and Mrs. Elsie Blackstock, friends of Eldridge, went to it Thursday to obtain a pet kitten left there. They found Ferrer's body and told Eldridge, zut he did not inform the police until yesterday.

Ferrer was last seen Tuesday when he left home for an appointment which was not kept. He returned home from Mexico several days ago.

Ferrer came from France five years ago, according to his wife, whom he married two years ago.

PRINCIPALS IN LOS ANGELES' LATEST MURDER

R. E. Mack, vaudeville impressar io (left), was shot and killed in his offices in Los Angles by A. R. Southern (right), according to police. Southern's wife, Mrs. Ruth Southern (center), was employed by Mack as a steuographer. It was Southern's objection to this, detectives say, that precipitated the shooting. Southern, following the slaying, walked out of the building and surrendered to the first policeman he met.

EUROPEAN PROGRAM TO BE BROADCAST TONIGHT FOR AMERICAN RADIO FANS

(Copyright, 1924, By the United Press)

The following program will be transmitted by the British Broadcast company between the hours of 11 p. m. and midnight Saturday night (American Eastern time) for American reception, through London, Bournemouth, Cardiff, Manchester, New Castle and Glasgow.

1—Chimes from Big Ben, London.

2—Organ recital, from Shepard's Bush Pavilion.

3—(A) March from Queen of Sheba—Goldmark. (B) four movements from Nutcracker Suite-Tschaikowsky.

4—Address by Signor Marconi.

5—(A) Selection from Madame Pompadour—Messager; (B) Ballet Music from Coppelia—Delibes; (C) Jolly Robbers' Overture—Suppe.

The following program will be transmitted by "Radio, Paris", Saturday night between 11 p. m. and midnight, American Eastern time, especially for American reception:

1—Overture, Chimes of Normandy—Planquette.

2—Serenade—Composer unknown.

3—Violin Solo, Meditation from Thais—Massenet—(Jeanne Trouche, violinist)

4—Flue Solo, Lucy Dragon, flutist.

5—Selection, De La Fille De Madame Angot—Composer unknown.

6—Chant Nell and Air De Louis, vocal solo by Mme. Harmboure.

7—Cello solo, Allegro Appassionata St. Saen's (Lucienne Radisse Cellist).

8—Mazurka from Coppellia—Delibes.

9—Vocal Solo, Air De Siguard, by Mr. Charlesky, soloist.

10—Eglogue—Composer unknown.

11—Vocal Solo, La Marseillaise, by Mr. Murano.

NEW YORK, November, 29.—(By the United Press)—A cablegram from the British Broadcasting Company in International Radio test headquarters announces that the program arranged for tonight between 11 p. m. and midnight, American Eastern time, will be the last British program for the tests. Special features have been arranged, including an address by Marconi, which will be simultaneously broadcast by six stations in England and Scotland.

In view of this announcement, radio fans will be able only to tune in Continental stations Sunday on which night the tests will conclude.

Condition Is Serious

Emmet L. Dungan, 67, former insurance representative in Jackson is in a serious condition in Hempstead hospital. He has been ill for some time with stomach trouble and was brought to this city in a Jackson ambulance. He is under observation and may undergo an operation. Mr. Dungan is a brother of Mrs. E. W. Riegel of 1417 Offnere street.

SOCIETY

Mr. and Mrs. A. P. Haight entertained the Board of Elders of First Christian church last evening at their home, 1126 Fourth street.

All members of the Board were present with the exception of C. M. Howland, who was out of town over the week end.

After a busy session of discussing matters pertaining to the welfare of the church, a delicious lunch was served by the hostess consisting of sandwiches and coffee. Those enjoying the session were, F. W. Sheridan, G. W. Elward, G. F. Dodds, E. G. Williams, W. C. Yeager, Walter Bagby, Rev. Gerald Culberson, L. L. Craden, J. N. Ramey, and the host and hostess.

Two More Machines Stolen

A Nash touring car owned by John E. Williams of 1305 Second street was stolen from the Waller street side of the high school Friday night between 5 and 7 o'clock. Tom Williams parked the mahcine when he went into the high school to play volley ball.

David Truman, Portsmouth route two, reported to the police today that his Chevrolet touring car carrying license number 764-391 had been stolen during daylight yesterday while it was parked on Fifth street near Bigelow church.

Will Re-Appraise Roseland

After Attorney C. M. Searl, as receiver, had filed his return in court of no sale of Roseland auditorium, Gallia and Bond streets, for want of bidders, in the suit of Otway Savings Bank against The Portsmouth Real Estate Company, Judge Thomas in common pleas court Saturday on a showing that the property involved had been appraised far in excess of what it will bring on the market, ordered a re-appraisement of the premises. The court named George Schmidt, Harry Ball and George E. Kricker and directed them to re-appraise the property, subject to the lien of the owner, Grace E. Haldeman in the amount of $5,000, and to all the rights and privileges of the lense-holder.

President Attends Army-Navy Game

BALTIMORE, STADIUM, November 29.—(By the Associated Press)—Love of football reached out today and gathered at the side lines here for the Army and Navy game, the most notable crowd ever assembled for the annual gridiron encounter between the two service schools.

The municipal stadium was filled to its capacity of 80,000.

Among the early arrivals was President Coolidge. He was accompanied by Mrs. Coolidge and Mr. and Mrs. Frank W. Stearns, close personal friends.

Neither side scored in the first period but Army scored three points on a field goal in the second period.

New Boston Christian Church News

Bible School will be held at 9 a. m. The members are striving for a goal of 250 at this service and every member is urged to be present. All others who do not worship elsewhere are also invited to attend. Special music will be rendered at the morning service and also at the communion service. Christian Endeavor service will be held at six o'clock. Mrs. Thomas Bickett and Mrs. Geneva Oakes will sing at the special song service and Mrs. David Allen will preside at the piano and lead the choir. Supt. J. C. Harris will have charge of the evening service. A special feature of the evening serice will be the presence of a number of the New Boston city officials. The present mayor and all mayors have been extended a special invitation to attend.

Driver Fined, Sent To Jail

A penalty of 50 and costs and ten days in jail was imposed against Roy Floyd, Ne wBoston young man, by Judge Sprague in Municipal court Saturday when he admitted guilt of drivng while intoxicated. He was also deprived of of his right to drive any machine for ninety days.

At the time of his arrest following a collision on Eleventh street Thursday night Floyd gave his age as seventeen but in court he insisted that he was 21 though he did not look the part. He told the court that he obtained his liquor supply from some hunters near South Webster.

Body Is Expected To Arrive Tomorrow

The remains of Frank J. Seymour former Dry Run resident who met an accidental death on his farm near Rising City, Neraska, Thursday morning are expected to arrive here Sunday morning. Should the body arrive tomorrow funeral services will be held Monday.

OBITUARY

Funeral for Mrs. Rogers

Funeral services for Mrs. Mahala Arthur Rogers who died at her home 1535 Eleventh street Friday morning will be held from the home Monday afternoon at two o'clock with Rev. Raymond Black of the Church of God, New Boston, in charge. Burial will be in Greenlawn.

Mrs. Schafer's Funeral

Last rites for Mrs. Anna Ketter Schafer, Sciotoville, who died Friday will be held Monday afternoon at two o'clock from the home with Rev. C. W. Brady of Sciotoville M. E. church in charge. Burial will be in Greenlawn.

In Plaster Cast

Jesse Swick, 52, of Jackson, brought to Hempstead hospital Friday for treatment, has his left leg in a plasted cast. Swick was run down by an automobile three weeks ago, the left leg being broken below the knee. The driver of the auto failed to stop after hitting Mr. Swick.

"Thrift is Such a Simple Thing—and it Means So Much

It is the foundation of success in business, of contentment in the home, of standing in society.

Thus spoke Russell Sage, and his millions and influence, founded on the thrift he practiced in his early years, prove it.

Your thrift account at this institution gains absolute safety and

6% Interest

The Royal Savings and Loan Co.

Gallia Street On The Square

THE GUMPS—THE FAMILY SKELETON

COLUMBIA
THEATER OF DISTINCTION

TONIGHT ONLY

ADOLPH ZUKOR AND JESSE L. LASKY PRESENT
ZANE GREY'S
"Wanderer of the Wasteland"
An IRVIN WILLAT production

WITH
JACK HOLT
KATHLYN WILLIAMS
NOAH BEERY
BILLIE DOVE

Zane Grey's famous adventure — romance, ENTIRELY IN NATURAL COLORS! More than a picture — it's life itself!

MADE ENTIRELY IN NATURAL COLORS

With Added Features
BUSTER KEATON
In "The Love Nest"
Also Pathe News And Fables

Fire Damages "Clown" at Andersons'

A fire scare was experienced at the Anderson Bros. company department store, Third and Chillicothe streets, last night about nine o'clock when the motor operating a mechanical clown in a show window became short circuited and the resulting heat caused the oil on the mechanical parts of the toy to emit dense clouds of smoke.

The companies from three fire stations responded to an alarm turned in by a passerby who noticed the window full of smoke. Entering the store the firemen found only a burned out motor and a red hot clown.

Hazlebeck will insure you.

Dry Officers Are on the Job

BALTIMORE, Md., Nov. 29.—(United Press).—As a courtesy to out of town visitors who are here for the Army-Navy game, it was announced by city officials that night court would be in session tonight for the first time.

Police reserves were also called for duty tonight and prohibition agents flocked in from nearby cities.

CAPTAIN BLOOD
By RAFAEL SABATINI
The Greatest Love Story Ever Told

LAST TIME TODAY
AT THE
Westland

THE GREATEST SEA BATTLE
EVER FILMED

Hundreds of hand to hand combats on ships. The greatest love story ever told.

Coming Next Week
"BETWEEN FRIENDS"

BUILDING

Some Men Work All Their Lives For Nothing

When age begins to impress its presence on you, what will you have for your work? Some men work all their lives for nothing. What about you? Join us now and put your money to work. We pay 6 per cent dividend.

AMERICAN BUILDING & LOAN ASS'N.
Masonic Temple

LOAN

D. of A. Nominations Made

Second nomination of officers featured the weekly meeting of White Lily Council, Daughters of America, last night. The semi-annual election will be held next week and in installation will be at the next meeting in January. Two applications for membership were received and five candidates were balloted upon. Plans were completed for conferring degree work on a class of candidates at the second meeting night in December. The monthly birthday social was held at the conclusion of last night's meeting, the social afafir honoring members whose birthday anniversaries are in this month.

The second nomination closed with the following candidates on the ticket:

Councillor—Mrs. Garnet Thatcher.
Associate Councillor—Miss Hazel Berkley.
Vice-Councillor—Mrs. Cora Dehart.
Associate Vice-Councillor—Miss Anna Adams.
Assistant Recording Secretary—Mrs. Eva White.
Inside Sentinel—Miss Hester Donahue, Mrs. Laura Leevy, Mrs. Lola Woods.
Outside Sentinel—Miss Frances Darraugh, Mrs. Vina Hundley.
Trustee—Miss Katherine Knowles, Mrs. Margaret Anderson.
Team Master—P. W. Quickel.
Organist—Mrs. Ruby Cunningham

Paul Claggett New Secretary of Y. M. C. A. in Concord

CONCORD, N. H., Nov. 29—Paul C. Claggett of Portsmouth, O., a World War veteran, and qualified by prior experience for his new office, was today selected by the executive committee of the Railroad Department Y. M. C. A. to assume the secretarial duties left vacant by the resignation of Secretary J. M. Rice.

Mr. Claggett has held similar offices in New York and Ohio and was for two years in Labrador with Dr. W. T. Grenfell. The new secretary is married and will move to Concord in about two weeks. He is a graduate of University of Illinois and in his student days obtained prestige as a member of the football eleven. Mr. Claggett is a member of James H Dickey post, No. 23, American Legion, of Portsmouth, O., and served for nearly two years overseas, being assigned to the medical unit of the Second Division.

Mr. Claggett was formerly connected with the local Y. M. C. A. and was married last June to Miss Leona Harris of this city. Mr. Claggett is a brother-in-law of Talmadge Edwards, who is employed in City Auditor Earl Chandler's office.

Big Rush to Pay Water Rent

The water works office in the city building was the mecca for many visitors yesterday and today when the place was thronged with persons eager to shell out the old iron berries in payment for water rent now due and payable. As a result of the big rush of late comers a steady stream of currency flowed into the city's strong box the past couple of days. The collection will be terminated with the close of business today and delinquents will be required to pay the added penalty allowed by law.

Churchmen to Organize Club

Seventy-five men will meet in the Elks' Club rooms at six o'clock Monday evening, Dec. 1st, to organize a Church Men's Luncheon Club. The aims of the club will be purely cultural. Speakers of National reputation will be brought to Portsmouth to address the club. The Reverend Frederick F. Shannon, D. D., successor to Dr. Frank Gunsaulus in the pastorate of the Central Church, Chicago, will be the speaker at the meeting next Monday evening. It is being freely predicted by those who are sponsoring the club that there will be a waiting list of fifty men desirous of securing membership in the organization before it is three months old.

Removed Home

Mrs. Urby Mann, who had been a patient in Hempstead hospital, has been moved to her home, 1928 Robinson avenue.

Double Funeral

Double funeral services were held Saturday afternoon at 2:30 o'clock for Mr. and Mrs. Henry Harriston, colored, who died Wednesday morning at their home, 1302 Waller street, when Harriston shot his wife and then turned the gun on himself. The last rites will be conducted by Rev. T. D. Scott, of Allen Chapel, A. M. E. church from the home of Mr. and Mrs. Harry Harriston, Tenth street, west of Waller. Mr. and Mrs. Harry Harriston are the parents of Henry Harriston.

DUNDEE VS. HART

BALTIMORE, Nov. 29—Joe Dundee, Baltimore's lightweight contender, has been matched to box Alex Hart of Philadelphia 15 rounds to a decision here Monday evening, December 8. Hart and Dundee are both candidates for Benny Leonard's crown.

To Give Dance

The Grotto Patrol members have completed plans for a dance in Baesman's hall Wednesday, December 17.

MORE THAN 700 COKE OVENS TO BE REFIRED

Uniontown, Pa., Nov. 29—More than 700 coke ovens in the Fayette field will be re-fired this week by the H. C. Frick company and a number of independents, bringing operations of the Frick company to 55 per cent of capacity.

More than 1,200 ovens have been refired during the last three weeks. Many men, thrown out of work during the industrial depression, when the ovens were shut down have returned to work on a six day a week basis.

GUNMEN SHOOT MAN TO DEATH IN STREET; ESCAPE IN MOTOR CAR

NEW ORK, Nov. 29—While a confederate jerked two women pedestrians out of range, a gunman today pulled a gun from his coat and shot to death Frank Falco, a bricklayer and father of six small children. A third member of the gang waited at the curb in an automobile in which the trio escaped.

The shooting occurred at one of the busiest corners in Brooklyn and was witnessed by hundreds of pedestrians. Windows were broken by stray shots.

The men are believed to be members of Brooklyn's "sawed-off shotgun gang" which is held responsible for nearly a dozen murders. The police could learn no motive for the shooting.

AUTO SKIDS; WOMAN DIES

Warren, O., Nov. 29—Mrs. A. B. Rose, 42, of Girard, O., was instantly killed four miles east of here this morning when the automobile in which she was riding skidded and overturned in a ditch. Her two sons riding with her, escaped injury.

Is Improvnig

Miss Gladys Belvin, of Glenwood avenue, New Boston, who has been ill, is improving.

Selling Insurance

"Skinny" Edwards, who recently left Davison's Orchestra, has returned to Portsmouth and is selling life insurance. He is recognized as one of the best banjo players in the country.

On Business

J. W. Clark, of Cincinnati, is in the city on business and to visit old friends.

Enters Hospital

Earl, nine-year-old son of Mr. and Mrs. John Mathews, of Nauvoo, West Side, has entered Mercy Hospital for treatment.

Return To Jackson

Rev. and Mrs. J. C. White and family have returned to Jackson after paying Portsmouth relatives a short visit.

In Serious Condition

Samuel McChesney, 72, is in a serious condition at his home in Nanona, suffering from an injury he sustained recently in a fall.

With The Boxers

EAST CHICAGO, Nov. 29.—Substituting for Morris Schlaiffer of Omaha who ran out of the bout, Tiger Johnny Cline of California was beaten by Dave Forbes of Detroit in ten rounds here last night, nonappearance of Schlaiffer brought bitterness from his manager, Pat Boyle who is quoted as saying that from now on Schlaiffer could go his way alone.

CHICAGO, Nov. 29.—Stopping here last night on the way to Seattle, Jack Dempsey, heavyweight champion told interviewers he had no bouts in sight.

Dempsey is considering a trip abroad, he revealed but no definite plans have been laid.

RIVER NEWS

The Ohio river was at pool stage of 12.8 feet in the Portsmouth district Saturday.

No packet movements scheduled today.

Fed 6,000 Kiddies

CINCINNATI, Nov. 29—God's Bible school here furnished a free dinner Thanksgiving Day to six thousand poor children.

Here On Business

W. E. Smith of Greenup was in Portsmouth yesterday on usiness.

Operation Is Success

Everson True of Waller street, is recovering fgrom the effects of an operation he recently underwent for goiter in the Miami Valley hospital, Dayton. The operation was performed by Dr. Elmer Arn and was successful.

These Home Made Chocolates come in many flavors:

Caramels,
Peppermint Patties,
Cherries Crushed In Cream,
Maple Nut,
Opera Creams,
Nougats,
Peanut Clusters,
Vanilla Milk,
Fruit and Nut,
Peanut Creams,
Nutty Chews,
Butter Creams.
Fresh, creamy and delicious.

39 cents a pound

WURSTER'S DRUG STORE
The Rexall Store
CHILLI 419 STREET

To-day's Cross Word Puzzle

THE FOUR-LEAFED CLOVER—NO. 36.

By SOL VITT

LUCK should be with you, puzzle fans, in attempting to solve today's unusual twister—the Four-Leafed Clover. Hence the advice to proceed carefully and the "tip" which would ordinarily be published Monday can be dispensed with.

A good "tip" on yesterday's "Tangler" is that No. 18 Horizontal—"South African antelope"—is gnu, and No. 10 Vertical—"precious possessions"—is valuables.

The synonyms and word descriptions for today's puzzle are printed below. With the titular promise of good luck and the sparsity and simplicity of the concealed words it should not take long to solve.

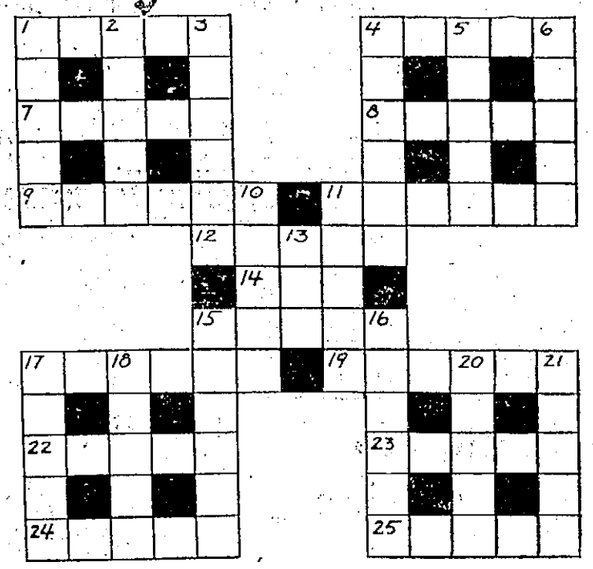

HORIZONTAL

1—heavenly bodies
4—station
7—cosmetic
8—Turkish unit of money
9—annually
11—ripe
12—weapon
14—humor
15—beneath
17—grassy levels
19—overshoe
22—woody plant
23—approaches
24—frolic
25—prices

VERTICAL

1—repentant
2—frogs and toads
3—charms
4—more expensive
5—student
6—toss
10—gapes
11—linear measure
13—invite
15—incompetent
16—sprinter
17—struggles for breath
18—mistake
20—an untamed animal
21—flowers

The solution to puzzle No. 34 is printed below. There will be a new and novel tickler published in this column Monday as well as the answer to today's puzzle and to yesterdays.

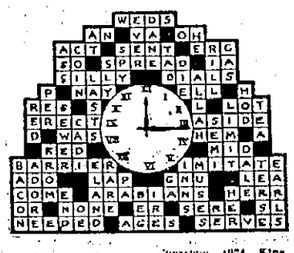

Copyright, 1924, King Features Syndicate, Inc.

Artery Is Severed

GREENUP, KY., Nov. 29—While butchering hogs at his home at Load, Thursday, Lewis Roberts, a well-known farmer, let a sharp knife slip, severing the artery in his left arm. He was rushed here to the offices of Dr. H. T. Morris and after the wound was dressed was able to return home.

Series of Dances

PIKETON, Nov. 29—About fifteen couples attended the dance given at Eureka Hall Thursday evening. This was the first of a series of dances which will be given during the winter season by Prof. E. R. Foster for his dancing class and their guests. Music for the evening was furnished by Donald Anderson and Virginia Farmer at the piano and Mrs. W. E. Farmer at the drums. Prof. Foster will start a class for beginners next Thursday evening, the classes to be held before the dances which will be held each Thursday evening.

Back To Work

Charles Hill concluded a visit with relatives in this city and at Lucasville today and returned to his work in northern Ohio.

Hewitt Exonerated

Ralph Hewitt, accused of larceny of a chicken valued at $5, from J. R. Williams, was dismissed by Judge Sprague in Municipal scourt yesterday for lack of convincing evidence. Hewitt disclaimed all knowledge of the missing fowl.

Team Breaks Even

Lucasville and Wakefield basketball squads broke even Wednesday night, the Valley township boys winning 8-6, while the Lucasville girls lost to the Wakefield girls 11-9.

To Give Entertainment In Lucasville Dec. 3

The Portsmouth Gospel Quartette and little Miss Irene Stone will feature an entertainment which will be given in Community Hall, Lucasville, Wednesday evening, December 3, under the auspices of the Ladies' Aid Society. The program will be interspersed with splendid music.

Here On a Visit

Mr. and Mrs. William Alexander, of Cincinnati, are the guests of Portsmouth relatives. They formerly resided here.

High School Auditorium TUES. WED. DEC. 2-3

WITH THOMAS JEFFERSON, BESSIE BACON, BARNEY GILMORE AND THE SAME ALL-STAR CAST APPEARING IN CINCINNATI THIS WEEK.

John Golden Will Present THE WORLD'S GREATEST PLAY
LIGHTNIN
STAGED BY WINCHELL SMITH.
THE ONE PLAY OF THE GENERATION THAT YOU CAN'T AFFORD TO MISS.

Prices, including tax: Main Floor, $2.20; Balcony, 6 rows, $1.65; balance, $1.10. Mail orders filled at once when accompanied by remittance.
SEATS NOW ON SALE AT HORCHOW'S, 812 Gallia Street.

PEERLESS PASTEURIZED
Milk And Cream In Bottles
Ask your dealer or call our
RETAIL TRUCK
The Ice Cream & Bottling Co.
And your wants will be promptly cared for.
Phone 315 or Phone 3102 L

PLUMBING ROY KUGLEMAN
1524 SIXTH STREET PHONE 687

Ironton
TANKS
VS.
SMOKE HOUSE

Millbrook Park

SUNDAY,
NOVEMBER 30
2:15 P. M.

SUNDAY SERVICES IN SCIOTO COUNTY CHURCHES---RELIGIOUS NEWS

EPISCOPAL

ALL SAINTS' CHURCH
Corner of Fourth and Court Streets
The Rev. Harold Holt, Rector

First Sunday in Advent.

Early celebration of the Holy Communion at 7:30 a. m.

Church School at 9:00 a. m.

Choral celebration of the Holy Communion and sermon at 10:30 a. m. Subject of sermon: "Christian View of Death."

Evening prayer and sermon at 7:00 p. m. Subject of sermon: The Entry of Christ."

Music For the Day

Prelude—Sanfare ..... Dubois
Choral Eucharist ..... Simper
Offertory Solo: "One Sweetly Solemn Thought" ..... Ambrose
Mrs. Ruth Fitch Brooks
Postlude—In B Flat ..... Whiting

Evening

Prelude—Berceuse ..... Kinder
Offertorium Anthem—"We Would See Jesus" ..... Alling
Soloist—Mrs. Ruth Fitch Brooks
Postlude—Pilgrims' Chorus. Wagner

EVANGELICAL

FIRST EVANGELICAL
Fifth and Washington Streets
S. Lindenmeyer, Pastor
W. O. Hazlebeck, Superintendent of Sunday School
Mrs. S. L. Rice, Organist

Sunday school at nine o'clock. In what better way could you spend Sunday morning than by gathering with those who study the word of God?

Morning worship at ten-thirty. Subject of sermon: "In the Image of God." Father and Son Communion at this service.

Evening worship at seven. Subject of sermon: "Two Brothers."

MUSIC

Morning

Prelude—"Voluntary in C" ... Watson
Anthem—"Break Forth Into Joy" ..... Adams
Offertory—"Idylle" ..... Lawrence
Solo ..... Selected
Mr. Howard Knost
Postlude—"Lift Up Your Heads" ..... Hopkins

Evening

Prelude—"Melody in C." ... Hoffman
Anthem—"But They That Wait" ..... Roberts
Offertory—"Larghetto" ..... Keller
Solo—"Teach Me To Forgive" ..... Ward-Stephens
Miss Margaret Lauffer
Postlude—"Ecclesia Maria" ..... McCabe Day

Junior League at one-thirty.

Senior League at six-fifteen: Topic: "Our Prayers For Christ's World." Leader—Miss Torges.

METHODIST

FRANKLIN AVE. M. E. CHURCH
Corner Franklin and Logan Streets
C. E. SEVERINGHAUS, Pastor
Sunday School Supt., Frank E. Kiefer.
Teacher Every Man's Bible Class, Judge Harry Ball

Sunday School beginning at 9:00 o'clock. Classes for all ages, also a nursery for the little tots. Splendid orchestra music under the direction of Prof. Schnabl.

Morning worship at 10:30. Subject of sermon: "The Church Advancing." Evening worship at 7:00. Sermon topic: "Overcoming the World."

Devotional meeting of the Senior and Intermediate Leagues at 6:15. All young people are cordially invited to attend.

Morning Music
Mrs. W. F. Staker, Organist

Prelude—"Love's Sweet Longing" C. B. Clark.
Anthem by Choir.
Meditation—Melody—Rubinstein.
Response.
Postlude—Martini.

Evening Music

Prelude—Andantino in B Flat—C Harold Lowden.
Anthem by Choir.
Solo—"On Life's Highway"—Bertramb Brown—Miss Esther L. Severinghaus.
Meditation— Consolation— Mendelssohn.
Postlude—Cujus Animam —Rossini.

TRINITY METHODIST CHURCH
Walter H. Smith, Minister
John C. Jackson, Minister Emeritus
John T. Breece, S. S. Supt.

9:00, Sabbath School. Orchestra led by Miss Blake. Men's Bible Forum led by Professor Frank Appel. Young Men's Forum led by John F. Dudley, Y. M. C. A. Secretary.

10:30, morning preaching service. Sermon subject, "Christinnize Power or Perish." Junior League for Intermediates. Public nursery for small children.

6:15, Epworth League. Miss Farmer, leader.

7:00, vesper service. Sermon theme, "Personal Tributes to Christ."

Music For the Day
Mrs. John M. Stockham, Organist

Morning—

Duet, "Be Thou Exalted"—Huhn—Mrs. Deitzler and Mr. Head.
Anthem, "Fear Not, O Israel"—Spicker.

Evening—

Anthem: "Even Me"—Warren.

The stranger will find a cordial welcome in Trinity Church and an atmosphere conducive to rest and worship.

ALLEN CHAPEL CHURCH
Cor. 12th and Waller Sts
Rev. T. D. Scott, Pastor.

Sunday School 9 a. m. John H. Jackson, Supt. We have classes for all ages and competent teachers. We want 35 in the Men's Bible class tomorrow.

Morning worship at 10.45. Preaching by the pastor. We hope to have every officer present. Strangers and friends are welcome. Singing and music by the Senior choir. Mrs. H. W. Waller, leader.

A. C. E. League at 6:00 o'clock. This meeting is for the adults as well as the young people.

Evening service at 7:30. We welcome all strangers and friends to worship with us. Singing and music by Junior choir. Fred Minor, leader.

MANLY M. E. CHURCH
Corner of 11th and Clay Streets

9 a. m. Sunday school. Supt. A. F. Cyfers. A growing, well organized school and graded. Classes for all ages. Men's class taught by J. H. Finney.

10:15 Morning subject. "Be Strong."

6 Epworth League. Topin. "The Loyalties of My Life."

7 Evening subject, "Friendship Human and Divine."

District Conference at Trinity church Wednesday and Thursday. All are expected to attend the conference. Bishop Henderson will be here.

MUSIC FOR THE DAY
Chorister Miss Harriet Scarff
Pianist Miss Emma Dellert

MORNING

Prelude, Reverie, Theo. Weitach.
Anthem, Sing Praises, Nolte.
By Chorus Choir
Offertory, Serenade, Friend.

EVENING

Prelude, A Refrain, W. M. Selton.
Anthem, How Beautiful Upon the Mountain, Fillmore.
By Chorus Choir
Offertory, Yearning, W. Rolfe.
Solo, Grateful, Lord I Am, By Miss Ruby Cryer.
Trio, Selected, Xlyophone, Howard Smith, Saxophone, Glen Marshall, Piano, Miss Darling Welch.

BIGELOW M. E. CHURCH
Fifth and Washington Sts.
Harry E. Bright, Minister
Mrs. P. M. Rothman, Organist

Sunday school at 9 a. m.

Mr Roscoe Donohoe., Supt

Junior church at 10:30 a. m. Mr. L. T. Henderson, Leader.

Sermon theme, "Convention Echoes."

Epworth League at 6:15 p. m. Mr. C. S. Baker, President.

Evening worship at 7. Sermon theme, "Uzzah's Sin."

MUSIC FOR THE DAY

MORNING

Organ Prelude, Andante Con Moto, Guilmant.
Anthem by the Choir:
Offertoire, Romance, Wagner.
Solo, O Divine Redeemer, Gounod.
Mrs. C. B. Ehrman
Organ Postlude, Prince of Peace E. L. Ashford.

EVENING

Organ Prelude, Adagio, Bendel.
Anthem by the Choir.
Offertoire, Andante, Kjerulf.
Solo, The Day is Ended, J. C. Bartlett, Miss Helen Matthews.
Violin obligato, Miss Alice Blake.
Organ Postlude, Ignace Leyback.

OTWAY
C. T. Grant

Sunday school 9 a. m. Mrs. Hazelbaker, Supt.

Preaching service, 10:30 a. m. Sermon subject, "Breaking Barriers." You have a real cordial invitation to worship with us.

RARDEN

Sunday school 9:15 a. m. Helen Green, Supt.

Preaching service 7 p. m. Subject, "God's Voice."

SCIOTOVILLE M. E. CHURCH
C. W. Brady, Pastor

Sunday School, 9 a. m.

Every department of this school is moving steadily forward and our report in the Times shows that the statement is true. Let us make it much better. Melvin Bentley is the superintendent and Karl Rehs is the efficient chorister. Teachers first class.

Sermon 10 a. m. Subject, "God, the Father of His People."

The evening service at 7 o'clock will be in the hands of the Home Missionary Society. The program will be arranged by Mrs. S. A. Miller, consequently first class. Public invited.

WHEELERSBURG M. E. CHURCH
O. L. Hall, Pastor

Sunday School, 9 a. m. George E. Koch, Superintendent.

The Rev. C. E. Hill of Columbus, will preach at the morning services and deliver his fine illustrated lecture in the evening at 7 o'clock.

Epworth League at 6:00 p. m. Frances McCowen, leader. Topic: "The Loyalties of My Life."

WEST PORTSMOUTH CIRCUIT
Charles L. Thayer Pastor

Star Route
County Home

Preaching service in the large hall at 9 A. M. All welcome.

Oldtown Church
James B. Wood S. S. Supt.
Miss Ruth Cook Pianist.
C. H. Crowder Chorister

Sunday School—9:30 A. M.
Preaching—10:30 A. M.

Friendship Church
Edward Warren S. S. Supt.
Miss Jeanette Bibbey Organist
Mr. W. H. Lewis Class Leader

Sunday School—9:30 A. M.
No Preaching till Dec. 7th in evening.

Bethel Church
James McGraw S. S. Supt.
Mrs. Carol Cunningham Pianist
Mrs. Lula Thompson Class Leader

Sunday School—9:30 A. M.
Preaching Service—7:00 P. M.
Subject for the day—"A Prodigal Daughter."

The Ladies Aid of Bethel Church will give a Thanksgiving Bazar and supper at the Parsonage December 2nd. Everybody welcome.

BAPTIST

CENTRAL BAPTIST CHURCH
Young and Robinson Avenue
E. E. Barnhart, Pastor

Sunday School at 9 o'clock.

Come and try our new furnace heat and study God's word with us.

There will be some surprises at this session.

B. Y. P. U. at 10:30. The president, Mr. Roscoe Cooper will have charge.

Evening preaching service at 7 o'clock. Sermon by the pastor. Subject "Contagious Christianity."

The most interesting subject in all the world. Religion!—and never in history so interesting as now.

You will enjoy our services.

CALVARY BAPTIST CHURCH
Hutchins Ave., Near 11th.
Lewis N. Kayser, Pastor

9:00 a. m. Sunday School. H. C. Prior and H. Veneer, Supts.

10:15 Morning Worship. Subject: "Who is My Neighbor."

6:30 p. m. B. Y. P. U. Mr. H. E. Brady, leader.

7:30 p. m. Evening services. Subject: "Walking on Water." Baptism at the beginning of the service.

PLEASANT GREEN BAPTIST CHURCH
B. R. Reed, Pastor

Sunrise prayer meeting.

Sunday school, 9 a. m., Prof. E. M. Gentry superintendent.

Preaching at 11 a. m. by the pastor.

B. Y. P. U., 6 p. m., Mrs. Beatrice Gabbins, president.

Preaching, 7:15 p. m. by the pastor.

Board meeting Monday evening.

Men's Improvement Club Tuesday.

Prayer meeting Wednesday evening.

The Railroad Club is doing very well in the thirty days' financial drive. It will close on the second Sunday. Everybody is expected to do their best on that day. One thousand dollars is our goal.

RIVERVIEW BAPTIST CHURCH
U. S. Pinson, Pastor
E. A. Smith, S. S. Supt.

Sunday School, 9:30 a. m. Preaching after Sunday School. Baptizing in the river after morning service.

Preaching Sunday evening at 7 o'clock. We expect each member present at the evening services.

We have made arrangements for the new building to be built, and the work will begin at once.

WAITS BAPTIST CHURCH
H. E. Ketcham, Pastor.
Fred Eterling, Supt.

Bible School at 9:00 a. m. Come to Bible school. It is your privilege.

No preaching in the morning.

Evening service at 7 p. m. Sermon subject: "Is There a God?"

Sunday evening will be the beginning of a two weeks series of special meetings. There will be meeting every night during the week. The gospel message of God's love and man's sin will be put forth every night by the pastor, H. E. Ketcham. Special singers will be there from time to time. We hope that the community will avail itself of the oportunity to hear the real gospel. Every Christian, and every non-Christian is invited to these meetings.

WHEELERSBURG BAPTIST
H. E. Ketcham, Pastor
Eric Duduit, Supt.

Bible School at 9 a. m. Morning preaching at 10.00. Sermon by the pastor. Go to church. It is your privilege.

No preaching in the evening.

Teachers' meeting Thursday at 6:45 p. m.

Prayer meeting Thursday at 7:15 p. m.

BEREAN BAPTIST CHURCH
W. H. Overstreet, Pastor
S. A. Purtee, S. S. Supt.

Bible School meets at 9 a. m. This is to be a Home-coming service, and we desire a full attendance of the entire enrollment of the school. We also invite who has ever met with us before, as well as everyone else who doesn't attend Sunday School anywhere else.

We are expecting to get back into our redecorated auditorium for the Sunday morning service. We expect to have some special features at this service and we want you to be there to hear them.

Preaching at 10:10 a. m. Subject: "The Judgement of the Believer's Sins."

Preaching at 7 p. m. by Rev. D. E. C. Vishanoff, of Thessalonica, Macedonia. You will want to hear this man tell of his experience in the last fourteen years of his Christian life.

Junior B. Y. P. U. meets at six o'clock.

The official board meets Monday evening at 7 o'clock, at the home of Mrs. Carl Glass on Third street.

Immanuel Baptist Church, New Boston
James Macphail, Pastor. Frank E. Cooper, Supt Sunday School.

9:a. m. Sunday School. Lesson, "The Good Samaritan," Luke 10:25-27.

Worship 10 a. m. Subject. "The Restoring Grace of the Good Shepherd."

Worship 7:15 p. m. Subject, "Things To Be Thankful For."

The Daughters of America will come in a body to the evening service. A very special invitation is extended to the people of the community to attend all the services. It is good to gather in the house of the Lord on His day.

FIRST BAPTIST CHURCH
Gallia and Waller Streets
H. Stewart Tillis, Pastor
Thomas D. Smith, Bible School Supt.

Thomas D. Smith, Supt. of Bible School.

Elmer Fetter, director of music.

Mildred Schuler, organist.

Bible School, 9 a. m. Subject, "Paul's Stay and Imprisonment at Jerusalem." Lesson, text, Acts 21; 18, 23, 30.

Memory text, Psalms 91:2.

Morning worship at 10. Speaker, Frank L. Sullivan, of New York City. Mr. Sullivan is connected with the Watchman Examiner, a Baptist paper, which stands for the old gospel.

Young People's meeting, 6:15. Subject, "Stewardship; Our Prayers for Christ's World."

Lesson text, Matt. 6:9-13.

Remember that all departments of our B. Y. P. U., from Junior to Senior, meets now on Sunday nights.

Evening worship, 7:15. Subject, "Cleaning House For God."

Music for the day:

Prelude—Prelude in G—Tritant.
Offertory—The Penitent's Prayer—Watson.
Anthem—The Lord Is My Shepherd.

Evening—

Prelude—Feuille D'Album—Schuloff.
Offertory—Twilight Hymn—Ashford.
Anthem—Praise Ye the Lord—J. O. Glazier.

PRESBYTERIAN

First Presbyterian Church
Third and Court Streets
Wm. H. Gleiser, Minister
Sermons for the Day

"Temptation" will be the subject of the morning service at ten thirty. This is the last sermon on the Lord's prayer. Follow this last sermon in the series that the scope and depth of meaning of the model prayer may not be hidden.

In the evening at seven the service will be in charge of the Men's Bible class. The pastor will speak on the subject "The Unused Resource of the Church."

Music for the Day

Morning

Organ Voluntary. Romance. Alfred Grunfield.
Offertory, Saint-Saens.
Solo, Out of the Deep. L. M. Genet.
Mrs. Mae Lynn
Organ Postlude, Marche. Dubois.

Evening

Voluntary. Bible School Orchestra.
Solo. I Come to Thee. Roma.
Mr. Fred Klingman
Offertory. Meditation, Struges.
Duet. The Lord Is My Light. Dudley Buck.
Mrs. Mae Lynn, Mrs. Chester Riggles.
Men's Quartette, Come, Spirit Come, Towner.
Mr. Fred Klingman, Mr. Chester Riggles, Mr. Wade Quillan, Mr. Wm. H. Schwartz.
Selection, Bible School Orchestra.
Organ Postlude, Gothic March, Foschini.

Educational

Bible school 9 a. m.
Wm. H. Schwartz, Supt.
Mauric A. Coe, Teacher of Men's Bible class.
Christian Endeavor, 6 p. m.

Central Presbyterian Church
Corner Chillicothe & Seventh Sts.
G. Monroe Howerton, Minister.

Sunday School, 9:00 a. m. Willard Wilson, Supt. A good school with a great mission. Competent teachers and appropriate classes for all stages of advancement.

Morning Worship 10:30. Preaching by the pastor. Subject: "Holy Hours."

Evening Worship, 7:00. Subject: "Seeking After God."

The music for the day, under the direction of Miss Ferne Wheeler, organist, is:

Morning

Organ Prelude—Serenade—Williams.
Offertory — Andante Religioso — Fletcher.
Organ Postlude—Processional March—Mallard.
Anthem—Be Joyful in the Lord—Lord-Danks.

Evening

Organ Prelude—The Vesper Hour—Ashford.
Offertory—Invocation—Vincent.
Organ Postlude — Postlude in A — Lawrence.
Solo—Spirit of God—Neidlinger.
Bruce Ishmael, Soloist.

CHRISTIAN

FIRST CHRISTIAN
Third and Gay
Gerald Culberson, Minister
Chas. Howland, Supt. Bible School

Unified service of Bible study and Divine worship, 9 to 10;55 a. m. Instruction and inspiration for all, young and old through this entire period of Bible school and the Holy Communion.

Christian Endeavor Societies 6 p. m.

Evening church hour 7. Sermon subject, "Something About the Angels."

Every one may come who will. All are invited.

FIRST CHURCH OF CHRIST,
1406 Lincoln Street

Regular Sunday services, 10:45 a. m. Subject: "Ancient and Modern Necromancy, Alias Mesmerism and Hypnotism. Denounced."

Golden text: Proverbs 15:9: "The way of the wicked is an abomination unto the Lord; but He loveth him that followeth after righteousness.

Sunday School, 9:30 a. m.

Wednesday evening meeting, 7:45.

Reading room, 1406 Lincoln street. Open Tuesday and Friday from 2 until 4 p. m.

All are welcome to attend the services and visit the reading room.

Grandview Ave. Christian Church

Bible school 9:30 a. m.

Preaching and Communion service at 10:30 a. m.

Christian Endeavor at 6:15 p. m.

Regular preaching service at 7:15 p. m. Subject, Watchfulness for the Second Coming of Christ.

Services every night next week at 7:15 by W. L. Huffman.

LUTHERAN

FIRST LUTHERAN CHURCH
Corner of Grant St. and Grandview Avenue
C. A. Rhiel, Pastor

Superintendent of Sunday Schools, Van R. Denton.

Services Sunday morning 10:15.

Sunday School at 9:15.

Services Sunday evening 7:30.

Bible Study Friday evening 7:30.

Young Peoples Meeting Sunday evening, Dec. 7, 6:30.

Ladies Aid meets at the home of Mr. J. Olson, Dec. 4, 2 p. m.

The Sunday School will make arrangements on Sunday for the Christmas services.

Subject Sunday morning "The Advent Call to Awake Out of Sleep."

Subject Sunday evening "The Closing Scenes in Abraham's Life."

MISSION

First Church of the Nazarene
943 Third St.
Rev. W. W. Hankes, Pastor

Sunday School at 9 o'clock. King Smith, Supt.

Morning Worship at 10 o'clock. Evangelistic Service at 7 p. m.

Midweek Prayer Service Thursday at 7 p. m.

On account of the absence of the Pastor in evangelistic work, his wife, Mrs. W. W. Hankes, will have charge of the Sunday Services. Sister Hankes is an able preacher and is Pastor of the Nazarene Mission at Ashland, Ky. You will not be disappointed if you come to hear her. Everyone is welcome at the Nazarene Services.

On Watch Night we will begin a revival service with District Superintendent, Rev. N. B. Herrell of Columbus, in charge. Rev. Herrell had expected to begin a service with us on Nov. 25, but on account of some other urgent business, had to postpone the date.

New Boston Holiness Mission
3960 Rhodes Ave.

Our annual meeting is now on and great interest is being manifested.

Regular preaching service s 7:00 evening and 2:30 Sunday afternoon.

On Dec. 7th we have our annual meeting beginning with a grand street march, followed by a bread breaking and love feast. Memorial sermon in afternoon. Rev. C. C. Childers is our song leader and is doing great singing. Don't fail to come. Everybody welcome.

Albert Selbee, Superintendent.

UNITED BRETHREN

NORTH MORELAND U. B. CHURCH
Lloyd E. Barthlow, Pastor
Melvin Conkel, S. S. Supt.

Sunday School—9:00 A. M.
Morning Worship—10:00 A. M.
Theme—"The Christian's Love Life."

Local Bible Students Open Convention

International Bible Students Association opened a two day convention in the Public Library Auditorium Saturday. It will end Sunday evening. Advertise the King and the Kingdom and Tell the World that Millions now living will never die.

Program

W. O. Bailey, Chairman.

Saturday, November 29th:

2:00 p. m.—Opening Service.
2:15 p. m. Discourse—J. P. Martin.
3:15 p. m.—Discourse—F. H. Poston.
7:30 p. m.—Praise Service.
8:00 p.m. Discourse—C. P. Schull.

Sunday, November 30th.

9:30 a. m.—Opening Service—Praise Service.
10:00 a. m.—Discourse—J. P. Martin.
11:00 a. m.—Symposium.
J. P. Martin, Moderator.

In The Service of Our King

Christian's Attitude Toward Service—N. D. Edwards.

Long Suffering and Joy in Service—W. P. Bailey.

Faith and Patience in Service—F. A. Poston.

Peace and Love in Service—J. J. Dille.

Blessing World by Service—J. W. Bush.

Fitted for Kingdom by Service—J. P. Martin.

Sunday Afternoon and Evening

2:00 p. m.—Discourse—C. B. Shull.
3:00 p. m.—Praise and Testimony Service.
4:00 p. m.—Discourse—C. P. Stotler
7:00 p. m.—Praise Service.
7:15 p. m.—Public Lecture—C. P. Stotler.

The Junior Society meeting will be at 6 o'clock.

Evening Evangelistic Service—7:00

An expository sermon will b preached from I Cor.;1:1-10. Theme "God's Great Gift to Us."

First United Brethren Church
Cor. Seventh and Gay
E. H. Dailey, Minister.

M. W. Prosch, Gen. Supt. Sunday School.

9:00 Sunday School.

10:30 Morning Worship. The pastor will preach.

6:00 Echo meetings of the Senior and Intermediate Christian Endeavor.

7:00 Evening Service. Spirited Singing. Theme: "Christian Sportsmanship."

Music For The Day

Morning—

Prelude—At Sunrise—Roland Diggle.
Offertory—Solace—Sibley G. Pease.
Anthem—Savior Like a Shepherd Lead Us—Ward.
Postlude—Gloria—A. Andre.

Evening—

Prelude—Cabzonetta—G. N. Rockwell.
Offertory—To the Rising Sun—Trysgve Torjussen.
Anthem—God Be Merciful—Heaton.
Postlude—Fanfare in G—E. L. Ashford.

NAUVOO UNITED BRETHREN CHURCH
Carl Sweazy, Pastor

Charles Doll, Gen. Supt. S. S.

Tomorrow is Election Day with us. The church will vote on conference candidates for the General Conference. Holy Communion will be observed in the morning service. All Christians in the community are invited to commune with us in our first communion service in the new church.

9 a. m., Sunday School. Lesson, "The Good Samaritan." Neighborliness as Jesus taught it.

10:30 a. m., morning worship. Sermonet to boys and girls. "Jesus in the Hands of His Enemies." Sermon. "Laborers Together With God." Communion service.

6:15 p. m., Senior Christian Endeavor. Topic. "Stewardship: Our Prayers for Christ's World."—Matt. 6:9-13. Leader, Cecelia Stump. C. E. is booming.

7:15 p. m., evangelistic service, song and praise. Sermon, "Divine Healing." Healing service. Bring the sick. Come praying.

Tabernacle Going Up

A force of carpenters is busy on the tabernacle being erected on the site of the former P. E. Selby home, Gallia street, just west of the high school, which will be used for the McGlindon evangelistic meetings, scheduled to open early in January under auspices of the First Baptist church.

This afternoon, this force was augmented by a large number of volunteers who have agreed to give the half day to the wrok of building the big tabernacle.

The Ladies' Aid of the church will serve free dinner to the volunteer workers, in the basement of the church.

CLASS TO STUDY COLOSSIANS

The Friendly Fellow's Bible Class of the First United Brethren Church, under the leadership of their teacher, Rev. E. H. Dailey, will begin an extended study of Paul's Epistle to the Colossians. This epistle contains the highest truth concerning Christ and is especially appropriate at this time during the study of the Life of Christ in the International Lesson.

Letters have been sent out to each member of the class and a large attendance is expectad Sunday morning. Any who care to take up this study are cordially invited to attend the Class Session Sunday morning at nine o'clock.

Devotional Service At First Christian

In First Christian at 9 o'clock Sunday morning the big Bible school will assemble for the regular study period and to offer their devotions. This service will have something unusual in the way of a devotional service and will certainly be appreciated by every member of the church and school.

The continuous or unified service will continue for the present, that is the service of Communion will be so linked with the Bible school as to make one continuous service of fellowship, and it is desired that all remain for the entire service which is not at lenghty.

R. C. Holbrook has planned the music for the day and will be in charge of this part of the service during the Bible school hour.

Mrs. J. B. Brooks, the chorister will have charge of the devotional music during the communion hour.

Spanish And Riffians Battle

BENDAYE, FRANCE—Reliable reports published here, say the Riffian Tribesmeni have engaged the Spanish troops in a battle three-quarters of a mile from the walled city of Tetuan, Morrocco. The Spaniards have been forced to use all their troops in the engagement.

SOCIETY

The formal dance given at the Country Club last evening was one of the most charming events of the Thanksgiving season. A program of popular dance music was furnished by Journey's Orchestra and during the intermission a tempting lunch was served.

The committee in charge of arrangements included Mr. and Mrs. F. E. Bower, Mr. and Mrs. J. R. Distel, Mr. and Mrs. Edward Stevens and W. W. Bauer.

The following is a list of the guests present:

Mr and Mrs. F. E. Bower, Mrs. W. G. Williams, Mr. and Mrs. C. A. Holloway, Mr. and Mrs. J. E. Breece, Mr. and Mrs M. H. Longfellow, Mr. and Mrs. H. Rea Selby, Mr. and Mrs. Geo. A. Paff, Mrs. L. D. York, Mrs. Finis Ernest, St. Louis, Mo., Mr. and Mrs. J. W. Bannon and son James, Mr. and Mrs. Edward Stevens and son, Edward, Mr. and Mrs. W. B. Altsman, Mr. and Mrs. R. C. Whitaker, Mr. and Mrs. Arthur H Bannon, Dr. and Mrs W. E. Gault, Mr. and Mrs. A. E. Drew, Mr. and Mrs. W. H. Harsha, Mr. and Mrs. James E. Williams, Mr. and Mrs. S. Anselm Skelton, Mr. and Mrs. A. Arganbright, Mr. and Mrs. A. H. Richardson, Mr. and Mrs. I. H. Goodman, Mr. and Mrs. Eric Ferguson, Mr. and Mrs. J. R. Distel, Mr. and Mrs. L. V. McCabe, Mr. and Mrs. Geo. W. Breece, Mr. and Mrs. Varner Altsman, Mr. and Mrs. J. W. Berndt, Mr. and Mrs. Floyd Fuller, Mr. and Mrs. A. E. Pressler and daughter Jane, Mr. and Mrs. Charles Hall and daughter Elizabeth, Mr. and Mrs. Glenn Edwards, Mr. and Mrs. R. B. Wiltsee, Mr. and Mrs. J. A. Lowry, Mr. and Mrs. Alan Jordan, Mr. and Mrs. Charles D. Scudder, Mr. and Mrs. A. A. MacDonell and daughter Jean, Mr. and Mrs. Paul G. Williams.

Misses Ruth York, Lucille Pummell, Mary Louise Paff, Lena Appel, Mary Reitz, Marjorie Stephens, Ft. Wayne, Ind., Loraine Harris, Margaret Neudoerfer, Marjorie Rickey, Thelma Ricker, Dorothy Berndt and Virginia Warner, Newark, O.

Messrs. Forrest Williams, W. W. Bauer, Joseph Borland, Wheeling, W. Va., Rosmore Gault, Geo. A. Goodman, Fred Pride, Howard Davis, Charles Hall, Blaine Matthews and Thomas Williams.

The What-So-Ever Guilt of All Saints church will meet on Monday evening at the home of the Misses Mary and Agnes McElmurray of Jackson street. Business of importance will come up at this time and all members are urged to attend.

Awarded Decree

WELLSTON, Nov. 29—Mary A. Hartley was awarded a decree of divorce from her husband, William S. Hartley, on the grounds of gross neglect in common plens court at Jackson. She was restored to her maiden name, Mary A. Carnes, and defendant was parted from any dower in the real estate. They reside near Limesick and are colored.

Baldwin To Dispose Of Home

LONDON—Premier Stanley Baldwin, now living at No. 10 Downing street, will sell his $90,000 home for $40,000 ready cash, a realty firm here announced.

Poison Theory Is Being Investigated in Fee Death

SAN GABRIEL, Cal., Nov. 29—Investigation of the killing of William R. Fee, banker in San Bernardino Mountains, where the body was found last Tuesday and centered in a second autopsy being performed by County Autopsy Surgeon Wagner in the presence of Sheriff W. A. Shay, of San Bernardino county, who is in charge of the investigation.

The first autopsy performed shortly after the body was discovered resulted in evidence that Fee came to his death by a blow on the head and by strangulation.

Officials would not say what they expected to prove by last night's post mortem examination, but it was broadly hinted that evidence of poison would be sought.

Fee's will was taken from his safe deposit box today and the testament drawn up three years ago, was found to bequeath his estate to his widow and his daughter.

DID FURNACE MURDERER WEAR IT?

This dirty old gray coat may prove the undoing of the murdered of Mrs. Addie Sheatsley, whose body was found in the furnace of her home in Bexley, a suburb of Columbus, O. Its cuffs are burned and on it appear several stains detectives believe may be from human blood. Two of the investigators are seen here examining it, after it was found in the Sheatsley home.

Scarcity of White Horses Worries Violin Makers

LONDON, Nov. 29—Manufacturers of violin bows are anxious over the growing scarcity of white horses, from the tails of which are taken hairs for the manufacture of bow strings. According to an expert there is a decided shortage of white horse tail hair of Siberia and East Russia whence the bow supplies come and thus far no suitable substitute has been found.

When the supply of gut for instrument strings began to dwindle silk and metal were successfully introduced as substitutes.

Lonely Dane To Get Free Trip To Home in Denmark

NEW YORK, November 29.—(By the Associated Press)—A lonely old Dane soon is to climb aboard a liner for a visit to Denmark that he hoped for but did not expect. He will make the trip because Constantin Brun, minister to this country from Denmark agreed to attend a reception in his honor at the Hotel Plaza tonight only on condition that the proceeds be used to afford some penurious fellow countryman a chance to see his home land.

Reading about the coming reception in a paper a Dane who had been in the Presbyterian Hospital for months, wrote to the committee in charge, expressing no hope that the gift would be his but praising the plan and describing the pain homesickness can bring. His picture was so vivid that the search for a candidate for the ocean voyage was ended right there.

Two Machines Crash Into Train; Two Women Perish

EATON, O., November 29.—(By the Associated Press)—Crashing into a Pennsylvania passenger train at the Main street crossing here about one o'clock this morning, two automobiles were wrecked, one woman was killed outright, one fatally injured and several other persons more or less seriously bruised and cut.

Mrs. Charles Fagen, 29, an actress appearing at a local theatre known on the stage as Ruth Jeanette, was taken to the Reed Memorial Hospital, at Richmond, Ind., where she died early this morning.

Roy West, Dayton, was probably fatally injured. Charles Fagen, 29, husband of Ruth Jeanette, and also appearing at the same theatre, was cut and bruised, and Miss Helen Miller, of Boston, actress, bruised and cut.

Miss Nell Koiser, of Dayton, bruised.

All the injured were taken to the Reed Memorial Hospital, at Richmond, Indiana.

According to police, the two automobiles in trying to stop as they approached the crossing, skidded and crashed into the train. There were 14 persons in the two cars.

Hickman Wins

Kid Hickman, fighting in his old-time form Thursday in Huntington, beat Johnny Roberts, of that city, their bout bristling with action all the way. Hickman led the fight all the way.

Here On Visit

Mr. and Mrs. T. L. King, of Ironton, are visiting Portsmouth relatives.

Public Invited to Joint Recital at the Second Presbyterian Church Monday Evening

A joint recital will be given Monday evening in the auditorium of the Second Presbyterian Church by Miss Irma Lindenmeyer and Mr. Henri Snabl and Prof. Elmer Ende. The recital is free and the public is invited to attend. The program will start promptly at 8:15 Monday evening.

Miss Lindenmeyer a soprano will make her first concert appearance since studying in Europe. Henri Snabl, violinist will make his first concert appearance in the city. Prof. Elmer Ende will be the organist and accompanist.

THE RETURN OF THE FIRST DOMINION

Supreme Authority

THE RIGHT TO RULE GIVEN TO THE FIRST MAN ADAM. Gen. 1:26, Psalm 8:5-6

By disobedience man lost his dominion. (His right to rule.) Lost his life, lost his home in Eden. Gen. 3:23-24. (Therefor) For the Son of man (Jesus) is come to seek, and to save that which was lost. Luke 19:10. What was lost? Adam's life. His home on earth. His dominion (right to rule.)

FREE BIBLE LECTURE SUNDAY EVENING AT 7, NOVEMBER 29TH.

HEAR

C. P. STOTLER OF CROOKSVILLE, OHIO

IN

THE PUBLIC LIBRARY AUDITORIUM

ALL WELCOME **NO COLLECTION**

Auspices International Bible Students' Association

Preacher Remembered By Congregation

The good people of the Otway M. E. Church surprised the pastor and his wife by bringing a whole Ford load of good things to eat.

Everything was included to make a wonderful Thanksgiving Day for the pastor and his family.

Miss Dolly Wise

She is here to answer any and all questions concerning love, matrimony, troubles, woes, etiquette, etc. Inquiries should be addressed to Miss Dolly Wise, care The Daily Times, Portsmouth, Ohio.

Dear Dolly—Last winter I was out on a very cold day and my feet got frozen. Ever since I haven't been able to walk a block without my feet getting numb with cold, in cold weather, of course. They are all right when I am in the house, but if I go out in the cold they always act like that. Please tell me what I can do to stop this? Dolly is it a sign of a weak heart when the feet get cold this way?

FROZEN FEET.

You havent anything on me when it comes to frozen feet as mine felt like an iceberg at the football game Thanksgiving afternoon, but after I thawed them out they were all right. A good way to treat frozen feet is to rub them with ice or soak them in ice cold water before warming them. Another remedy that is recommended for frozen feet is one quarter pound of alum dissolved in a gallon of water. Immerse the frozen parts in this for ten or fifteen minutes and a cure will be effected. One ounce of turpentine and one ounce of oil of sassafras mixed together is also said to be a good remedy. Use only the pure oil and not the essence of peppermint. Cold feet in warm weather is probably a sign of poor circulation, but cold feet on a cold day is a sign that you are a normal person. If you are in the habit of wearing chiffon hose these days I would suggest that you get a pair of flesh colored invisibles and wear under them. They come in the light weight wool and will keep your feet as warm as toast.

Dear Miss Wise—If one should receive an invitation to a church wedding, but no card to the reception, should a present be sent?

The bride is not a close friend, but more of a mere acquaintance. Do wedding announcements call for presents?

D. P. S.

It is not obligatory upon you in such a case to send a wedding present. An invitation to a church wedding is often an empty compliment, especially if the ceremony is to be followed by a large reception to which many others are bidden. Announcement cards require no acknowledgement, and do not call for a present, although it would be perfectly all right for intimate friends to send a present to the bride if they care to do so. Intimate friends of the bride and groom may also write them a note of congratulation; or post visiting cards bearing the words "sincere good wishes." It is also courteous to call upon the bride's parents within three weeks after receiving the wedding announcement.

Dear Dolly—I am a young high school girls and considered popular among my friends. These friends, however, are mostly girls. I have never craved the society of young men until lately when I went with a young man whom I like very much. Dolly this young man seems interested in me and I very much wish to hold his attention. Please give me some advice as to how to do this. I am considered good looking and quite talented along certain lines, particularly music. I also wear pretty clothes and am a jolly good girl. Now for your advice—make it snappy, and I'll appreciate whatever you have to say.

HIGH SCHOOL VAMP.

If a pretty high school vamp can't hold his attention, I think he is hopeless. Just be yourself and do not make the slightest effort to "hold" his attention. Unless he care for you as you are, it is useless to struggle for his affections, as the more you chase after him the farther he will get away from you. Simply believe in yourself enough to see no reason why the young man shou'd not care for you. However, I would advise you to be nice to all your friends and do not try to vamp one particular boy.

Dear Dolly—Tell me what you think of a girl that goes with a boy who is two years younger than she is? Now Dolly I don't think that age counts if you like a boy, and he happens to be two years younger instead of two years older, do you? Dolly everyone makes fun of me but I don't think it any of their business, do you? Dolly do you think it will hurt a girl's reputation to play basketball? I play and I count myself as good as anybody, but my parents seem to think that it is a terrible thing to play basket ball. Dolly what do you think of a married woman who goes from house to house and tells everything she knows, and lots of things she doesn't know? She is always spying on young couples and telling things to embarrass them. How can we stop her from doing this?

BROWN EYES.

Two years won't make any difference in your ages, even if it is on the wrong side. The modern girl can easily knock off from five to ten years in her age and no one will know the difference; so far as looks are concerned. If you are physically fit, I see no harm in your playing basket-ball, but if your parents don't want you to play it, that settles it. I think the woman who peddles gossip would have enough to do if she would stay at home and look after her husband and her family. I feel sorry for brainless creatures who can't do anything elese but talk about their neighbors, don't you?

SHE'S LADY PIED PIPER

"Pied piping" is a wonderful voc ation for women, says Miss Edith Caldwell of Huntington, W. Va., w ho has tried it for five years. Working as a rat exterminator in 28 sta tes, Miss Caldwell has caused the premature demise of several million rodents.

SOCIAL NEWS

Mr. and Mrs. James B. Appel and daughter Mary of near Clifford entertained Thanksgiving at a four o'clock dinner in honor of their niece and nephew, Mr. and Mrs. Geo. Darding, this being their first wedding anniversary. The following guests from Chillicothe were present: Mr. and Mrs. Fred Darding and son Freddie; Mr. and Mrs. George Darding; Henry Sharp, W. V. Hughes; from Waverly, Maurice Foster; from Scioto Trial, Mr. and Mrs. Chas. Appel and daughter, Katherine and son Charles of Big Bend Acres; from Columbus, Miss Sarah McMahon, Anna Doyle, Theodore Appel; from Portsmouth, Mr. and Mrs. Henry Frewine and son Howard; Mr. and Mrs. Eugene Gable, Francis Dunlit and Charles Knapp. In the evening they were joined by Mr. and Mrs. Alonzo Purdy Mr. and Mrs. Elza Purdy, Mr. and Mrs. Patrick Henry of Lucasville; Dr. and Mrs. George Martin and daughters Eloise and Berniece, Mr. and Mrs. J. H. Appel, George McMahon and Miss Katherine Selsor of Portsmouth. The evening was spent in dancing the music being furnished by E. W. Purdy, W. V. Hughes, violin and Mrs. Chas. Appel pianist. Vocal selections were rendered by Dr. George Martin and Mrs. Chas. Appel.

Mr. Arthur Ramey, who is employed at Lawrenceburg, Ind., spent Thanksgiving with his sister, Mrs. Nellie Billups, of Cincinnati.

Mrs. John T. Breece and Mrs. Gus McAbler, Mrs. Hattie Jenkins, Mrs. O. M. Shumway, Mrs. Bush, Mrs. George Staten, Mrs. J. C. Chandler, Mrs. Albert Herms, Mrs. T. C. Beatty will entertain the ladies of the Women's Foreign Missionary Society of Trinity church on Tuesday afternoon at 2:15, at the home of Mrs. Breece, 836 Eighth street, with a Christmas party. All ladies of the society are requested to be present and bring their Christmas offering. Mrs. Walter Smith will have charge of the devotions.

Local friends have received word of the marriage of Mr. William Ramey, son of Mr. and Mrs. James W. Ramey of Carter county, Kentucky, who are well known in this city, and Miss Ruth Largent, charming daughter of Mrs. T. H. Largent, of Lincoln avenue, Cincinnati. The ceremony took place in Cincinnati on Saturday, November 15th. Mr. Ramey is employed at the Cheyrolet plant in the Queen City. After a honeymoon visit with relatives here and in Scioto ville, Mr. and Mrs. Ramey will take up their residence at 547 Channing street, Cincinnati.

Mr. W. D. Perkinson arrived from Ohio Northern University, Ada, Ohio, Thursday, to join his wife and son, who have been spending the Thanksgiving season with home folks. He was accompanied here by Mr. Hayden Raabe, who is also a student at Ohio Northern. Mr. Raabe is one of the star football players at this college.

All members of the Business and Professional Women's Club, who have fancy articles for the mid-winter Carnival to be held next Friday afternoon and evening in Baesman's Dancing Academy, Gallia and Bond streets, are asked to bring them to the Rice millinery store on Gallia street some time before Thursday.

The Octette Magazine Club will meet on Monday afternoon at the home of Mrs. W. E. Ranshahouse, 1617 Mound street. Monday afternoon. A passing party will be held at this time and all members are urged to attend.

The Best Ever Sunday School Class of the Second Presbyterian church taught by Mrs. A. E. Everard will meet on Monday evening at the home of Mrs. Elmer Hansgen, 2024 Twenty-First street. The assistant hostesses will be Mrs. Robert Leedom, Mrs. W. E. Ranchahouse and Mrs. E. Thomas.

The members are asked to remember to bring the dollar they have earned and their passing party gift, which is not to exceed fifty cents. All members are urged to be present.

Group 6 of Trinity Ladies' Aid Society will meet on Wednesday afternoon, December third, at the home of Mrs. John Willis. A passing party will be held at this time and a full attendance is urged.

Mr. George Obrist has returned to Cincinnati to resume his studies in Medical College, after spending Thanksgiving with his parents, Dr. and Mrs. J. W. Obrist of Gay street.

Mr. and Mrs. James W. Ramey of Sciotoville spent Thanksgiving with their daughter, Mrs. Arnold Billups of Cincinnati.

Miss Eva Obrist has returned to Cincinnati, where she is a student dietitian at Christ Hospital, after spending Thanksgiving with her parents, Dr. and Mrs. J. W. Obrist of Gay street.

Mrs. Alan G. Simpson (Margaret Cole) of Cincinnati, was a welcome guest at the meeting of the Friday Sewing Club yesterday afternoon at the new home of Mrs. Charles Taggart, 2329 Micklethwait Road. The members spent a delightful afternoon in sewing and social chat, and at the close of the afternoon a prettily appointed salad course was served.

Mrs. L. G. Hayden of Sixth street has gone to Pittsburgh and Beaver Valley, Pa., for a two weeks' visit with relatives and friends.

The mid-season carnival to be given on Friday evening, December 5th, in Baesman's Dancing Academy on Gallia and Bond streets promises to be one of the most festive events of the coming week. The carnival will open in the afternoon with a card party, when tables for bridge and five hundred will be in play. In the evening dancing and other amusements will be provided for all who attend. Booths of fancy articles will be on sale, and the general public is cordially invited to fill their Christmas needs at this time. A fish pond will furnish amusements for the little folks.

Mr. and Mrs. S. G. Weakley and children, Mildred and Virginia, of Rochester, Pa., motored here for a week-end visit with Mr. and Mrs. L. G. Hayden of the Donaldson Apartments.

The Portsmouth Reading Club will meet on Monday evening at the home of Mr. and Mrs. Arthur Bannon of Offnere street.

Mrs. C. W. Wendelken's Sunday School Class of Trinity church will meet at her home on Highland avenue on Monday evening. A full attendance is urged.

The Woman's Literary Club met on Friday afternoon at the home of the Misses Kate and Ada Vigus on Vinton avenue, with a large attendance of members and guests present. The assistant hostesses were Mrs. Edith Brechner and Mr. Rachel Patton. During the business session the members decided to give a substantial donation to the American Legion for their new home. The program for the afternoon included the following numbers:

Short Story Reviews — "Yearly Collection of Short Stories"—E. J. O'Brien, and "O. Henry Memorial Prize Stories," written by Mrs. Lena Kline Reed and read by Miss Margaret Firmstone.

Criticisms—Miss Lizzie Neill.

Two Recitations—"The Minuet" and "A Rainy Day"—Miss Elizabeth Jordan.

Two Violin Solos—A Hungarian Dance and a Turkish Dance—Miss Adrienne Wright, with piano accompaniment by Miss Esther Severinghaus.

Miss Kate Vigus, who was a delegate to the South-East District Conference, Women's Federation of Clubs held at Middleport, early in November, gave her report of the convention in an original poem, which was very much enjoyed. Mrs. Nunice Snow read a paper on "Americanization," which her mother, Mrs. Cornelia Treuthart, had written and read at the convention at Middleport. Mrs. Treuthart also gave a short report of the convention.

Mrs. Lydia Rowe gave two very clever readings in negro dialect. During the business session a light refreshment course was served by the Misses Vigus and their assistants.

Miss Genevieve Lantz, a student at Ohio University, Athens, Ohio, was the guest today of her brother-in-law and sister, Dr. and Mrs. C. W. Wendelken of Highland avenue.

Miss Millie Collins, daughter of Mr. and Mrs. Robert Collins of Connellsville, Pa., has arrived for a two weeks' visit with her aunt, Miss Mary Ryan of Buena Vista. Miss Collins who is a telephone operator in Connellsville, spent Wednesday with Mrs. J. H. Ryan of Market street.

Mrs. Josephine Easter of Buena Vista has returned from a four weeks' visit with her son-in-law and daughter, Mr. and Mrs. Elmer Lothrop of Pittsburgh. She also visited Mr. and Mrs. Paul Shanks and her nephew and niece, Mr. and Mrs. Paul Shanks of Cornopolis, a.

Mr. and Mrs. Grant Gilpin have returned to their home in Sandy Springs after a visit with local relatives and friends.

The Ladies' Aid Society of Bigelow Church will give one of their famous turkey suppers on next Thursday evening, December 4th, in the dining-room of the church, to which the general public is cordially invited. The ladies will also hold a bazaar in connection with the supper, when various hand-made articles suitable for Christmas presents will be offered for sale. Fancy aprons and dressed dolls will also be on sale, and those attending the supper are urged to supply their needs at this time.

Mr. Robert Erwin and family were the Thanksgiving day guests of Mr. and Mrs. George Erwin of Scioto Trail.

Miss Clara Snyder of Ironton spent Thanksgiving with relatives in this city.

The Woman's Foreign Missionary Society of Manly church recently met at the home of Mrs. Carl Riddlebarger, 2115 Grant street. The assistant hostesses were Mrs. James Hemphill, Mrs. J. B. Hogan and Mrs. Harry Blazer. During the social hour Mrs. Aaron Clark and Mrs. Harry Blazer gave several pleasing readings after which an appetizing lunch was served to the following:

Mrs. Aaron Clark, Mrs. A. F. Leicbper, Mrs. Milton Monroe, Mrs. Harry Blazer, Mrs. John Lockhart, Mrs. B. F. Stewart, Mrs. James Hemphill, Mrs. G. B. Hogan, and Carl Riddlebarger and Miss Nora Schultz.

The visitors for the afternoon were Mrs. O. S. Kent and Mrs. Ella Nagle. The next meeting will be held at the church when the Home Missionary Society will meet with them.

Mrs. D. C. Witherow has returned to her home in Rochester, Minn., after a three months' visit with her sister, Mrs. L. E. McGinnis of 1600 Twelfth street and other relatives here and in Greenup and Ashland, Ky. Enroute home Mrs. Witherow will visit her sister, Mrs. J. F. Ratcliff of Hunningdon, Tenn.

Mr. and Mrs. Charles Thompson of Seventh and Market street are visiting relatives in Jackson.

Mr. and Mrs. William Hudson and children, Virginia, Ralph and Howard, of 1104 Front street, Mr. and Mrs. Walter Cline and daughter, Wilma, were the Thanksgiving Day guests of their parents Mr. and Mrs. Ora Cline of 631 Third street.

Miss Kathryn Carey of Charleston, W. Va., is the week-end guest of Miss Helen Matthews at the home of her parents Mr. and Mrs. George E. Matthews of "Three Oaks."

Local relatives have received word announcing the birth of a son on November 16th to Mr. and Mrs. Theodore Schmeding at their home in Springfield, Ohio. Mrs. Schmeding was formerly Miss Mabel Long of Scioto Trail. The little lad who weighed nine pounds has been named Richard Theodore.

The many local friends of Miss Faye Massie, of Haverhill, will be glad to know that she has been successful in securing a position as assistant dietitian at the Michael Reese Hospital, in Chicago. Michael Reese is the second largest hospital in Chicago, and is greatly noted throughout the country. Miss Massie is very pleased to be permitted to work under the direction of Miss Eckman, who is one of the most renowned dietitians in the United States, and who is president of the National Dietetic Association.

Miss Massie graduated from Ironton High School in 1920, and from Ohio State University last June. She is a daughter of Dr. and Mrs. Frank Massie, of Haverhill, Ohio.

Mrs. Wilbur Bennett and daughter Thelma of Aid, Ohio, are spending a few ndays with their aunt, Mrs. Dollie Spears of this city.

Mr. and Mrs. Ralph Green of Tenth and Chillicothe streets are visiting relatives and friends in Muncie, Indiana.

Mrs. B. R. Wright and Mrs. D. W. Shoemaker of Peebles, Ohio, are visiting at the home of their mother, Mrs. John A. Oakes of 1726 Eighth street. Mrs. Oakes who has been ill for the past few weeks is still confined to her bed.

The Stephen Lindsley Guild of the First Presbyterian church will meet on Monday afternoon at two o'clock at the home of Mrs. R. H. Duvendeck on Twenty-First street. A full attendance is urged.

Mr. C. C. Doyle and daughter, Grace, of Weston, W. Va., are guests at the home of Mr. and Mrs. R. H. Cook of 1830 Robinson avenue.

Miss Gertrude Matthews of "Three Oaks" has returned from a three weeks' visit with relatives and friends in Marietta, Ohio.

Mooseheart Legion will meet Tuesday evening in their hall, Third and Washington streets. Installation of officers will take place at this time and all members are urged to attend.

Miss Angela Warren and Miss Elma O'Dell have returned to their home in Columbus after a visit with the former's brother-in-law and sister, Mr. and Mrs. Wilford Bouts of Tenth street.

Mr. and Mrs. Eustace Stephens and daughter, Marjorie, will return to their home in Ft. Wayne, Ind., tomorrow, after a few days' visit with her mother, Mrs. John Lewis, of Second street, and other relatives and friends in the city.

Mr. and Mrs. Alan G. Simpson and daughter, Eleanor, and son, Alan, Jr., of Cincinnati are the Thanksgiving holiday guests of her parents, Mr. and Mrs. Spencer Cole of Second street.

Mr. and Mrs. Otis Robinson, 1241 Kinney's Lane and niece, Miss Rosalie Robinson of Seventh street motored to Adams county to spend Thanksgiving with relatives. From there they went to Dayton, Ohio, where they will spend next week with relatives.

Mrs. M. P. Perkins of Buena Vista was the guest of friends in Portsmouth Wednesday. Mrs. Perkins is planning to leave soon for Jacksonville, Florida where she will spend the winter.

Mrs. A. J. Blanford has returned to her home in Cleveland, Ohio, after a visit with Mr. and Mrs. James Hemphill of 1410 Center street, and other relatives. Mrs. Julia Jeffers, who was also a guest at the Hemphill home over Thanksgiving, has returned to her home at Carrs, Ky.

A large and appreciative audience attended the playlet and entertainment given in the new Nauvoo school on Wednesday evening. The program included delightful orchestra music, drills and recitations by the little children of the school. Among the enjoyable features of the evening were the "Three Little Pilgrim Maids;" recitation, "When the Frost is on the Pumpkins," by Margaret Bolton; a Butterfly Drill, by sixteen girls in costume; recitation "The Thanksgiving Dinner," by Cora Moore; a "Jack and Jill Dance," by Helen Bradney and Wilma Wakefield; a playlet "The Spirit of Thanksgiving." C. C. Bennett, J. R. Williams and Miss Beatrice Stewart also gave a little playlet entitled the "Heavenly Twins." Mr. Bennett and Miss Stewart rendered several pleasing vocal numbers with piano accompaniment by Miss Virginia Wear. About $63.00 was realized on the entertainment and this amount will be added to the fund being raised to purchase a new piano for the school. The teachers who had charge of the affair are very grateful to all who helped make it the social and financial success that it proved to be.

Mr. and Mrs. Cecil S. Miller and daughters the Misses Rosemary and Janet Miller spent Thanksgiving day with Mr. and Mrs. J. W. Slater in Ironton.

MRS. MORGAN LEAVES BIG ESTATE TO DAUGHTERS

Monroe, N. Y. Nov. 29—The major portion of the estate of Mrs. Frances F. Morgan, widow of J. P. Morgan, who died November 16 at Highland Falls will go to her three daughters, Mrs. Louisa Pierpont Satterlee, Mrs. Juliet Pierpont Hamilton and Miss Ann Tracy Morgan, under the provisions of her will filed for probate here today.

Their active, energetic, little bodies frequently require a large amount of nourishment and much of this is suppliedby Baker's Cocoa in a readily assimilable form.

REG. U.S. PAT. OFF.

Walter Baker & Co. Ltd.
ESTABLISHED 1760
Dorchester, Mass. Montreal, Can.
BOOKLET OF CHOICE RECIPES SENT FREE

ADVENTURES OF THE TWINS

By Olive Roberts Barton

A POSTOFFICE RIDDLE

"Little Jack Horner
Is stuck in a corner."

This was the next riddle that the Riddle Lady asked:

"Little Jack Horner,
Is stuck in a corner.
But he never heard of a pie;
He was stuck with a lick,
Not licked with a stick.
And he says "What a good fellow am I!"

"Now little Jack Horner,
Though stuck in his corner,
Goes traveling by night and by day,
For two cents or a penny,
He can go almost any
Place, no matter how far away.

"From New York to Texas,
(Enough, sirs, to vex us)
He goes for a fifth of a dime,
Someone must be jealous.
For a mere glance will tell us,
He has a black eye half the time.

"One thing I must mention,
Which calls for attention,
His railroad must be single track,
When he goes far away,
It's a sure thing he'll stay,
He has never been known to come back."

"Oh, I know what it is. It's a postage stamp," said Nick. "That can go 'most any place for two cents."

"What is a postage stamp?" asked Bo Peep.

"Yes, what is it?" asked Tom, Tom the Piper's son.

"Don't you know?" exclaimed Nancy. "A postage stamp! My goodness! Where have you been?"

"It isn't so strange that Mother Goose people don't know about postage stamps," said the Riddle Lady. "I didn't think of it when I asked it. Mother Goose Land is an old-fashioned place and all the folk in it are old-fashioned. They send all their letters by messenger and stamps are not needed."

So she began at once to tell them all about it.

"I don't see why you called it after me," said Jack Horner.

The Riddle Lady smiled. "Well you see, I had to have a word that rhymed with corner and Horner was the only one I could think of. I should think you would be pleased, sir."

"I am!" said Jack sheepishly. "But was it stuck in a corner and why?"

"A stamp is always put on the corner of a letter," said the Riddle Lady. "If it isn't it should be, Nick you guessed the answer first—so you get the prize. The prize is a chance to ask another riddle."

Nick thought and thought.

Suddenly he began to laugh. "I remember one," he said. "See who can guess it. What key is hardest to turn?"

"A turnkey!" declared Doctor Foster quickly.

"No," said Nick. "That isn't it."

"Are you sure?" insisted Mrs. Daw. "It sounds all right."

"That's not the answer," said Nick.

They guessed monkey and turkey and finally Daddy Gander called out "I know—it's a donkey."

"Good for you, Nick!" laughed the Riddle Lady. "That was a fine riddle. Daddy Gander, here is a new pipe for your prize."

(To Be Continued)

(Copyright, 1924, NEA Service, Inc.)

RADIO "BED TIME" STORIES BELIEVED CODE OF RUM SMUGGLERS

Seattle, Wash., Nov. 29—Federal prohibition enforcement officials alleged to be acting in a belief that "bed time" stories broadcast in this city were really code messages by which liquor smugglers communicate with confederates in Canada and Japan were restrained by court order today from disabling or destroying a broadcasting station.

The radio apparatus is in the home of Roy Olmstead, President of the American Radio Telephone company, who with 10 others, was arrested in a raid on his home by federal agents Nov. 17. The "bed time" stories have been broadcast by Mrs. Olmstead. The restraining order was asked by the American Radio Telephone company.

FIX OIL SWINDLER'S BOND AT $100,000

Chicago Nov. 29—The November grand jury today voted three new true bills against Leo Koretz, whose friends and relatives invested millions in his oil schemes and who is now under arrest at Halifax. A few minutes after the true bills were returned the indictments were read in court.

The persons who invested in Koretz' scheme made the complaints on which the indictments charging confidence games and larceny were based. States Attorney Crowe said this will make it possible that Koretz' bond be fixed at $100,000.

LEAKS IN BOTTOM OF OCEAN MAIN CAUSE OF QUAKES, HE FINDS

San Francisco, Calif., Nov 29—Leaks in the bottom of the ocean are the prime cause of earthquakes and volcanoes, Captain T. J. J. See, government astronomer at Mare Island, Calif., told the Commonwealth Club today. Captain See is also U. S. Navy professor of mathematics and a leading opponent of the Einstein theory of relativity, which he holds is founded upon an error in elementary mathematics.

Basing his earthquake-volcano theory upon a study of such phenomena since the San Francisco disaster of 1906, Captain See has come to the conclusion that sea floors contain certain "leaks." Water seeps down through the earth's crust to merge with the hot, molten rock far below and by increasing the volume of the molten mass as well as by the creation of steam, sets two mighty forces at work altering the contour of the enveloping earth's crust.

Removed Home

Mrs. Walter Haas, 1816 Timmonds avenue, and Miss Gladys Belvin, 575 Glenwood avenue, New Boston, were removed from Hempstead Hospital to their homes Friday in the Emrick Company invalid car.

CLEVELAND BANK RAIDED; ROBBERS TAKE $17,000

Cleveland, Nov. 29—Bertillion photographs of two robbers who served time in Mansfield reformatory were picked from the Rogue's Gallery here tonight by A. R. Andress, manager of the newly opened Lakewood branch of the Cleveland Trust company as bearing strong resemblance to two of five men who robbed the bank of nearly $17,000 this morning.

This and the descriptions were the only clew police had tonight of the quintet which held up Andress, and Miss Hellriegel, 20, the bookkeeper; Chester Thumm, a teller, and J. B. Gordon, a depositor, from whom the gunmen took $400.

The Robbers Escaped in Auto

An automobile in which the men escaped was found by Albert Friehaut.

Two of the men covered Andress and Gordon with revolvers and forced them to lie on the floor while two others broke down doors leading to the teller cages in which were Thumm and Miss Hellriegel. The four then marched their victims to the rear of the bank where all except Thumm were ordered to face the wall with upraised hands. After Thumm had been forced to open the vault, he was ordered against the wall with the others.

Three of the robbers stood guard over the victims while the fourth scooped up the money in the vault and in the teller's cage.

The loss is covered by insurance, officials of the bank said.

YOU CAN KEEP FREE FROM COLDS

Father John's Medicine, By Virture of Special Process, Gives You Strength To Resist Illness

Colds always attack those who are in a weakened run-down condition. If you are over-tired or underweight, you are in grave danger. Keep your power of resistance high. Take a pure food tonic such as Father John's Medicine. It will help you to build strength to ward off illness.

For over 80 years thousands of mothers have been using Father John's Medicine as the standard health-building tonic for their families.

TIMES SERVICE PATTERN

4922

A COMFORTABLE PLAY GARMENT FOR THE SMALL BOY

4922. Checked gingham and linene are here combined. This style is good also for serge, flannel or jersey weares.

The Pattern is cut in 4 sizes: 2, 3, 4 and 5 years. A 4 year size requires 2 1-2 yards of 27 inch material. For collar, cuffs and facings of contrasting material as illustrated 1/2 yard will be required.

Pattern mailed to any address on receipt of 12c in silver or stamps.

Send 12c in silver or stamps for our UP-TO-DATE FALL AND WINTER 1924-1925 BOOK OF FASHIONS.

4922

Size .....

Name .....

Street and No. .....

City ..... State .....

FROM PERSONAL EXPERIENCE

Mrs. Bradford Recommends Lydia E. Pinkham's Vegetable Compound

Phoebus, Virginia.—"Having this opportunity I just cannot refrain from saying a word of praise for the Lydia E. Pinkham medicines. I have used them as occasion required for twenty years, and my three sisters have also used them, and always with the most gratifying results. During the Change of Life I had the usual distressing symptoms,—hot flashes, insomnia, etc.,—and I am pleased to testify to the wonderful results I obtained from the Vegetable Compound. I heartily recommend it to any woman and I will be pleased to answer any inquiries that might be sent to me through the publication of my testimonial."—Mrs. H. L. BRADFORD, 109 Armstead St., Phoebus, Va.

Consider carefully Mrs. Bradford's letter. Her experience ought to help you. She mentions the trials of middle age and the wonderful results she obtained from Lydia E. Pinkham's Vegetable Compound.

If you are suffering from nervous troubles, irritability, or if other annoying symptoms appear and you are blue at times, you should give the Vegetable Compound a fair trial. For sale by druggists everywhere.

JACK DAW'S ADVENTURES — LANKY LAND

BY ELTON

Flip seemed to realize that his master was being outrun so he got in front of the two lanky men and started barking and jumping at them. They slackened their speed in their attempts to ward the dog off. Perhaps the speedy runners thought Flip was going to bite them.

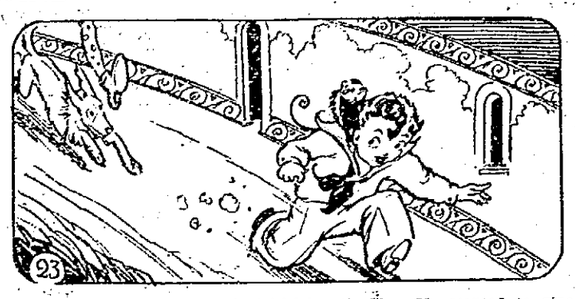

But that was not Jack's faithful pet's idea. He wanted to give his master a chance to catch up with the runners. And this is just what Jack did. In fact, while the lanky men were battling with Flip, the little adventurer raced right by them and was once more leading the chase.

By this time the auto had raced out of sight. When Jack and his friends came to a double turn in the road, they all stopped. "I wonder which way he went?" said Jack. "Must have been this way," replied a lanky man, "there are traces of auto wheels on the hillside." (Continued.)

CAMERAGRAMS

WITH THE REVIVAL of the Bairuth festivals, Siegfried Wagner has invited an American singer to appear in the famous Festspielhaus next summer. He chose Miss Anna Fitziu, who has sung with the Metropolitan Opera Company. Miss Fitziu is shown here with Peggy, her pet poodle.

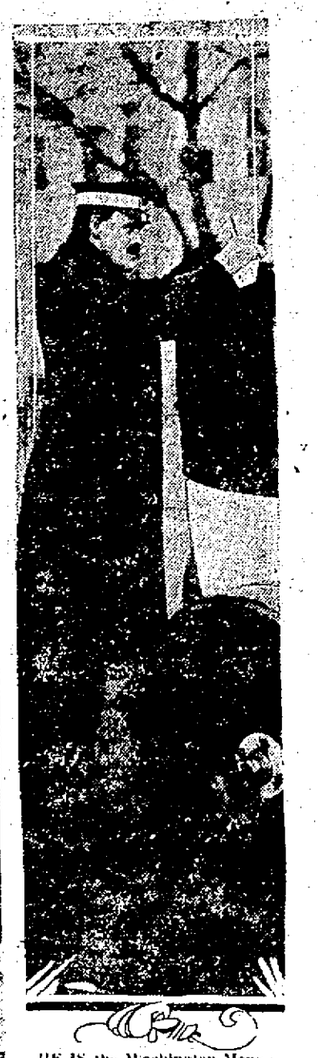

HE IS the Washington Monument's only rival. Thomas F. Lynch of Washington, D. C., is the world's tallest taxi driver. He is seven feet four inches high, and when he writes out receipts for his fares he uses the top of his cab for a desk.

NELL LEON and a party of friends of El Paso, Tex., made a bet with a wealthy Alaskan that they would travel around the world five times. They have started on their second globe-trot now.

AUGUSTE MAILLARD, French sculptor, has been awarded the first gold medal of the 1924 salon. Here he is seen in his Paris studio with a bust of Harles. He has been selected to do the monument that will be presented by Ecole Polytechnique to West Point.

EVEN AN INDIAN WOMAN must bow to the Dame Fashions when it comes to seeing that her first-born is right up to the minute. This member of the Umatilla tribe in eastern Oregon clings to long hair and tribal clothes—but her baby needs must be bedecked in ribbons, a hood and little dresses that white infants wear.

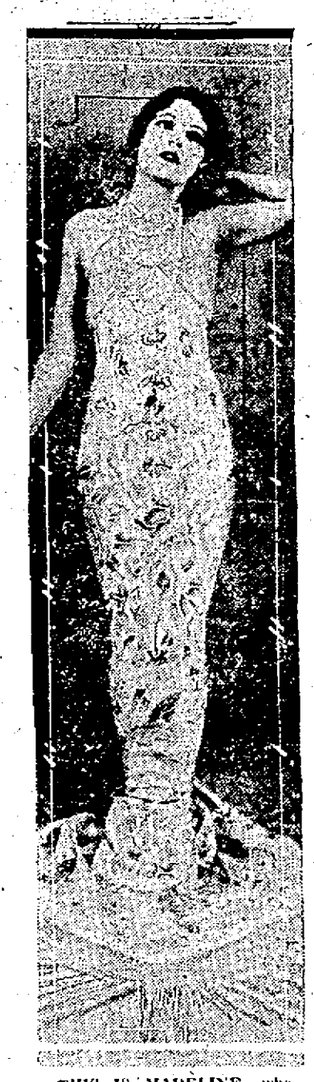

THIS IS MADELINE, who vamps Ben Turpin in the movies, and her shawl. It's a beautiful shawl. And that also applies to Madeline and the gown she made of it by a simple twist or two.

THE WORLD IS EVER AWAITING some new horticultural marvel from the Santa Rosa (Calif.) garden of Luther Burbank. It may be safely assumed that the man who made cactus grow without thorns will again startle civilization with some new change in nature's course.

AMONG THE women tennis sharks of the Washington diplomatic corps is Madame Calderara, wife of Signor Mario Calderara, the air attache of the Italian embassy. She was snapped here on the courts at Henderson Castle.

THIS IS HOT STUFF. Two horsemen of Troop C, 2nd U. S. Cavalry, at Fort Leavenworth, Kas., are shown riding through a flaming frame for the edification of the student soldiers at the military training camp.

YOU CAN STEP in this clock's face. It's a novel timepiece that has been set in the sidewalk in front of the Crocker National Bank at San Francisco. It is covered by a two-inch thickness of glass and is one of the most popular clocks in the city.

ONE OF THE youngest horsewomen at the national capital is Katrina McCormick, daughter of Senator Medill McCormick of Illinois. She and her little brother, John McCormick, are familiar figures on the Washington bridle paths.

HERE'S HOW SOME OF THE BEST Panama hats in the world are made. This native girl, in her improvised "studio" at Lucban, Tayabas, is shown putting the first touches on a hat that will be shipped with hundreds of others to foreign ports.

HE'S KNOWN throughout Germany as "the apostle of peace and nature." Here eccentric Andress Schneider has been photographed on his way to the World Peace Conference in Berlin in his customary street garb.

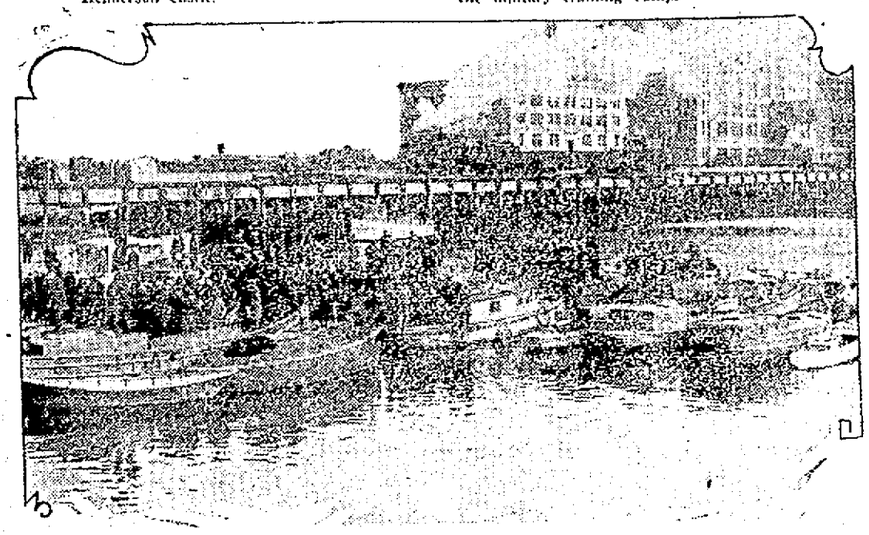

SEVENTEEN FISHING MOTORBOATS were sold at public auction at the Army Base, Boston. But the buyers had to swear that they would keep their boats out of the rum traffic, because several of the boats have been sold to fishermen who later were hauled in by the authorities for having Hennessy on board instead of Haddock.

THE WAR left Herman Webster, noted American etcher, practically blinded by poisonous gases. So he had to abandon the strain of fine work on copper plate and turned to water color. Now his sight is slowly returning, however, and he is seen here back at his press.

HERE'S A SEA LION—some woman's overcoat—at breakfast. He likes fish so well that he can eat it at every meal. Originally he was a fisherman of renowned ability on the Pacific coast.

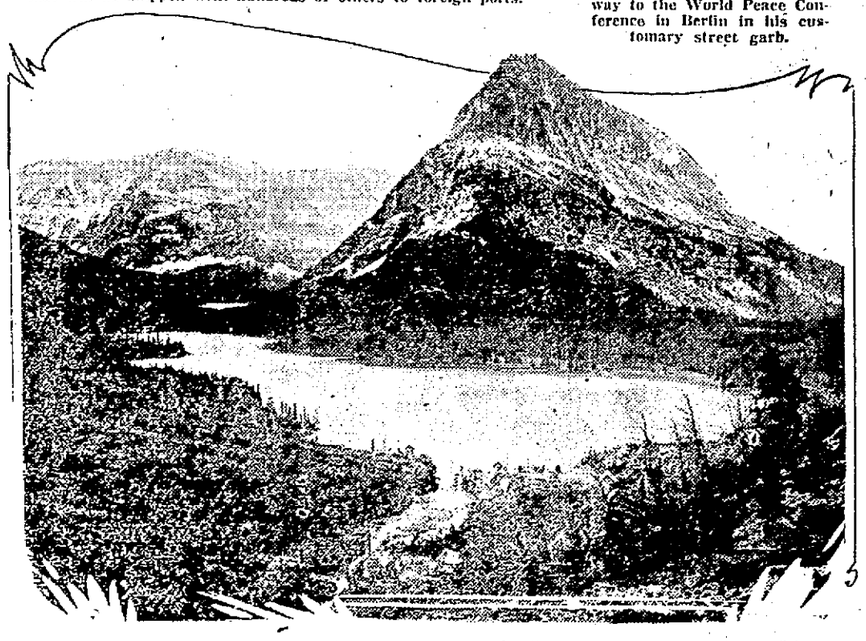

QUIET IN THE SOLITUDE OF THE mountain vastness lies St. Mary's Lake in Glacier National Park. The little lake is one of the beauty spots of the west and a constant attraction to visitors to the famous park.

CAMERAGRAMS

Conscience-Stricken, Morris Admits Driving Car Which Killed Earl Holt; Is Held to the Grand Jury

Rufus Clark Who Supplied Liquor, Detained By Police

Pleading not guilty to a charge of manslaughter preferred by Chief Somo Arthur after admitting that he was the driver of the machine that struck and fatally injured Earl Holt Thursday evening at Gallia and Broadway streets, Charles Morris, 20, married, and father of two children, of 583 Glenwood avenue, was bound over to the grand jury under $1,500, when arraigned in Municipal court Saturday morning.

Conscience-stricken, he surrendered to Sheriff Harry Dunham at six o'clock Friday evening after he learned that the officers investigating the accident were hot on the trail of the owner of a Willys Knight 1920 model touring car with a headlight missing. The headlight was torn off when the machine struck Holt, and it was on this clue the police worked all day yesterday.

"I was drunk, and I guess I was driving the car which struck and killed Holt," Morris remarked as he walked into the office of Sheriff Dunham last evening. When he put much stress on the fact that he was drunk, officers asked the question, "Where did you get your liquor?" Morris did not hesitate in giving the desired information, naming Rufus Clark of near the C. & O. bridge at Scioto ville as the man who supplied the liquor. Within a short time Deputy Sheriffs Elza Canter and Robert Reno and City Patrolman Ray Brown had Clark under arrest.

Clark is being held at the county jail under an investigation charge until the return to the city of County Prosecutor S. A. Skelton, who will have the say as to what charge may be placed against Clark in connection with this case. According to county officers, Clark, when faced with the facts, admitted selling a quart of liquor to Morris.

The surrender of Morris, city and county officers believe, clears up a case which had been occupying officials' attention since Holt was struck by a Willys Knight machine, at Gallia and Broadway streets, Thanksgiving eve which resulted in his death about eight hours later.

Immediately after the accident, police were summoned, and Chief of Police Rome Arthur and Captain Lee Startzman began the search for the driver of the car. According to evidence in the hands of officials, the car dragged Holt along the street for a space of at least a hundred yards before dropping his almost lifeless body. The car, which was coming west, did not stop, but continued down Gallia street. Passersby went to the aid of the fallen youth, and summoned an ambulance and police. Holt was taken to Mercy hospital, but medical aid was of no avail.

"I Guess I Hit Him."

"I guess I hit him," Morris said. "I was on my way from home to the Frank Haaf homeon Third street, to get a relative, about the time of the accident.

"I was drunk," Morris re-iterated when questioned by Sheriff Dunham, Captain Startzman, Coroner Virgil Fowler and newspapermen. "I don't remember a thing about hitting anybody, although I know I passed Broadway and Gallia streets about that time of night, and when I heard today that a Willys-Knight car had killed Holt, and that the police had a headlight from the car, I went and looked at my machine.

"One headlight from my car is missing, so I guess it was my car that did it.

"My Car Turned Over."

The situation was a peculiar one. Morris, almost without interruption, told his story, and explained to officials the steps which led him to surrender. "He must be of logical mind" one official said, "for he has woven the chain of evidence, himself, which is holding him in the city jail on this charge, awaiting the examination before the municipal court Friday afternoon. We believe Morris has been perfectly frank with us."

"I remember, also," Morris continued "that my car turned over on Gallia street. I think it was about Grimes avenue. The machine turned over on its side. That must have been somewhere near 6:30 Thursday night.

"I wasn't hurt. I climbed out and went to a telephone and called a garage, but I couldn't get my number, and when I came back, somebody had turned the car right-side up, and I climbed in and drove away.

"So, you see I guess I must have been the driver of the car which hit this boy, Holt.

"But I don't remember hitting him. They say the car dragged his body along the street. I don't remember anything about that. I guess I must have been "pretty well under." If I hadn't have been, I think I would have stopped and tried to help the boy. I can't understand yet how it happened. It was too much liquor."

Morris' license number is 745-635. He purchased his Willys-Knight car, a 1920 model, last June. Morris is the son of William Morris, also of New Boston.

Clark Admits His Part.

Clark, arrested on a charge of selling the liquor to Morris Thursday afternoon, admitted the sale. A quart was involved in the transaction. Clark admitted. Morris said he bought the liquor and brought it to his home in New Boston, where he drank part of it.

Officials last night said Clark would be prosecuted to the limit of his responsibility under the law.

Coroner Virgil Fowler is conducting a thorough investigation of the accident and is not yet ready to render his verdict in the death.

Morris was unable to furnish bond at the time of his arraignment this morning, but is hopeful that relatives and friends will come to his rescue before the end of the day.

FRENCH CABINET MINISTER USED "SLUSH FUND" IN CAMPAIGN, HE CHARGES

PARIS, Nov. 29—Premier Herriot and the members of his government were given a vote of confidence in the chamber of deputies tonight 290 to 246—the smallest margin in a vote of confidence on strict party lines which M. Herriot and his colleagues have received since they resumed power.

The chamber gave a virtually unanimous vote on the appointment of a special commission to inquire into election funds in the 1924 elections, but an effort by the Right party to extend the investigation to the 1919 elections was opposed by the government, M. Herriot making it a question of confidence.

The decision to investigate the "slush funds" with which it was charged that all parties financed their elections last May came after an acrimonious debate, growing out of the statement by Deputy Taittinger that M. Raynaldy, the minister of commerce in the Herriot government accepted 10,000 francs from the electorial organization of the Right party and then had campaigned for the Left party and become a minister of a Left government.

FIRE AT TIA JUANA WILL NOT INTERRUPT RACING

San Diego, Calif. Nov. 29—With three barns containing the stables of more than 50 owners burned to the ground, a fire which broke out in the Eastman stable at the Tia Juana track late this afternoon promised to destroy the entire stable accommodations. The fire was put under control at 5 o'clock and reconstruction work began immediately.

James Coffroth, president of the Tia Juana Jockey Club, announced tonight that racing will not be interrupted by the fire and that Saturday and Sunday programs will be run. Six stables were burned, but no horses.

Reduction

(Continued From Page One)

ments ever since the budget system came into operation.

The relationship between another horizontal cut in taxes, say 25 per cent on incomes earned this year, and economy in government expenditure never has been so easy to determine nor so manifest to the naked eye of the taxpayer as it is today. Economy has always been something academic because the income tax law has not been well understood and the war upset all standards of expenditure. In the last few years, however, economy has become one of the paramount issues, and the election of President Coolidge as attributed by many of his friends to his efforts to effect economies in government operation.

Sentiment among those members of the house and senate who are here for next week's session is plainly in favor of another tax cut. The argument that the Executive branch of the government has been making, namely that until after the payment made on March 15th, next, the exact revenue-producing capacity of the present law will not be known is recognized as sound but it usually leads to a discussion of what the administration will do if there is a surplus. The administration insists that it has not closed the door to an extra session but it must see a substantial surplus before it can talk about tax revision. And until Congress has wound up its short session on March 4th nothing will be known of the exact amount of money appropriated for government expenditures. The information needed to confirm the present judgment of the administration or to bring about a change in its decision will therefore be available about April first and the whole subject of an extra session and a further tax cut now may be postponed until those figures are available and the record of Congress on economy is definitely made.

New

(Continued From Page One)

Eternal," as more nearly representing the meaning of the ancient Hebrew word to modern thought.

The new translation in dealing with the creation said:

"Then God the Eternal, molded man from the dust of the ground, breathing into his nostrils the breath of life; this was how man became a living being.

"In the Land of Eden, in the Far East, God, the Eternal, then planted a park, where He put the man whom he had molded.

"And from the ground God, the Eternal, made all sorts of trees to grow that were delightful to see and good to eat, with the Tree of Life, and the tree that yields knowledge of good and evil, in the center of the park.

"From Eden a river flowed to water the park, which on leaving the park branched four streams."

The story of the flood is told as follows:

"So God said to Noah:

"'I have resolved to put an end to every human being, for they have filled the earth with insolence and outrage. I will destroy them and the earth together.'

"'Build a barge of cypress wood; build cabins inside the barge and cover it with pitch inside and out.'

"'This is how you are to build it: The barge is to be 450 feet long, 75 feet broad and 45 feet high.'

"'You must put windows in the barge 18 inches from the roof and make a door in the side of the barge; also put three decks in it.'

"'For I am sending a deluge of water on the earth to destroy every living creature under heaven; everything on earth shall perish.'"

Explains Sodom And Gomorrah

The story of the destruction of Sodom and Gomorrah is explained by the statement that the cities were surrounded by oil wells, which is a solution which modern science has frequently offered, heretofore without direct Biblical authority, to explain their fate.

Dr. Moffat does not hesitate to use modern English to denominate social aspects of the Biblical age and calls a spade a spade with modern abandon. At times he verges close to American slang, but the product is extremely interesting. For instance, in the story of Isaac, Dr. Moffat, translates a remark of Rebekah to Isaac: "These Hittite women tire me to death."

Two years ago Dr. Moffat brought out a New Testament translation into modern English. Since 1915 he has held the chair of church history in the United Free Church College, Glasgow, prior to which he was at Oxford, England.

British

(Continued From Page One)

command, the native officers had been removed. Resentful of this the blacks organized their hopeless revolt.

The military hospital at Khartoum is on the bank of the Nile, almost in the center of the city. The Soudanese directed their attack against this building and cut down three doctors who opposed them. One of the victims was British, two Syrian. Overpowered and murdered by the fanatical blacks they had no chance. Then the Soudanese ran amuck in the streets. A handful of British troops went to the attack. A fierce running fight ensued.

Rebels Mowed Down By Machine Guns

Soon all the British troops in Khartoum were engaged. They brought up machine guns and threw barricades across the streets, pouring repeated volleys into the badly organized ranks of the native mutineers.

The latter, many of whom may have had the blood of the Dervishes who fought Kitchener, in their veins battled fanatically. Repeatedly they hurled themselves in little groups against the spitting, crackling nozzles of the Lewis guns that mowed them down.

The British outnumbered their men and were being reinforced each minute. Some Soudanese, under British orders, helped attack the mutineers.

Some of the Soudanese, after their losses had become terrific in the street fighting, barricaded themselves in the hospital, which was then surrounded by British.

British losses were not announced in the brief dispatches that have leaked through from Khartoum.

Cairo remained reasonably quiet.

EDUCATIONAL CENTER MOVING WESTWARD SAYS COLLEGE HEAD

NEW YORK, Nov. 29—America's educational center is moving westward, Dr. John Martin Thomas, president of Pennsylvania State College, told delegates to the 16th annual session of the Inter-Fraternity conference today.

"The fraternity world can not afford to be indifferent to the expansion of public higher education," he said. "No fraternity claiming to be national can keep the geographical center of its chapters east of the Allegheny mountains or ignore the state colleges and universities. If it adopts such a provincial or prejudiced policy it will find in a few years that it is outside of the educational life of the nation."

Dr. Thomas said investigation had shown that public education was increasing. From 1890 to 1918, he said, state colleges and universities increased their attendance 309 per cent while private institutions in the same period registered an increase of 115 per cent.

TO PLACE HISTORIC U. S. FLAG ON WILSON'S TOMB

Washington, Nov. 29—The historic American flag carried at the head of the first contingent of American troops to parade in London after the entry of the United States into the World War, is to be placed above the tomb of Woodrow Wilson.

American engineer troops carried the flag overseas and throughout the war. When they paraded in London in the summer of 1917, the flag was saluted by King George, and its bearers were described as the first foreign soldiers to march in the British capital since 1688.

Officers of one of the engineer regiments presented the flag to President Wilson and Mrs. Wilson has decided that it shall be placed at the crypt in Bethlehem Chapel here where the commander-in-chief of America's world war forces is entombed.

GIRL, 19, LOSES MEMORY, CAN'T IDETIFY SELF

Chicago Nov. 29—Chicago's mystery girl, the 19-year-old brunette was found lying unconscious on the floor of a washroom at the Union Station a week ago and who claims a complete loss of memory today wrote a letter to her mother.

"I am very sick and all alone. Please come to the hospital and take me home with you," the note read.

No address was given nor was any name inscribed, the girl claiming she cannot remember either. She declared today that she believes she is Charlotte Norris, the name she gave after doctors believed they had hypnotized her and started questioning her. Later they found that information given while she was in this state was incorrect.

She said today that she believes she is Miss Norris and that her father is an editorial writer on some New York newspaper and that she believed she had a brother, Charles J.

An anonymous letter received at the hospital today said that the girl is a Miss Adams, believed to be a student at Drake University.

OFFICIAL TRIBUTE IS PLANNED TO MEMORY OF WOODROW WILSON

WASHINGTON, Nov. 29—Official tribute by the government of the United States to the memory of Woodrow Wilson, who for eight years was its chief executive, is to be paid Monday, December 15, under tentative plans worked out today.

With the convening of congress Monday, those arranging for the memorial exercises propose to have Representative Garrett, Tennessee, Democratic leader, introduce a resolution to authorize the ceremonies.

The proposed resolution it is understood will provide for the holding in the house of a joint session of the two houses to which the President, his cabinet, the supreme court and diplomats of foreign nations will be invited.

Dr. Edwin Alderman, president of the University of Virginia, where the late war president was once a student, has accepted an invitation to deliver a memorial address at the ceremonies.

DOG STEPS ON GUN; MASTER SHOT IN LEG

TOLEDO, Nov. 29—Jos. Keller 41, Rossford, was shot in the leg Thursday afternoon by his own hunting dog.

Keller had placed his shotgun on the ground while talking with a farmer. His dog stepped on the gun, its foot coming in contact with the trigger and pulling it. Keller received almost the entire charge in his left leg. The leg is badly torn.

Who Is She?

Do you know her? She is Chicago's "mystery girl." She was found wandering around in the Union Station there. The girl is in the Cook County hospital now and doesn't know who she is. She has forgotten everything about her past, but her answers to questions indicate she might be a college student, and the name "Charlotte" seems to arouse a response from her.

Ex-Service Men Are Filing Claims

Offices at Red Cross headquarters have been crowded this week as the result of a plea from the federal government that the ex-service men file their bonus claims without further delay. Twenty-five applications were filled out yesterday, and there was a waiting line by 9 o'clock this morning. The Red Cross workers ask that all ex-service men bring all available papers with them when they apply for help in making out the bonus blanks. Often a note book or diary will furnish the needed information as to dates and location of units.

Leaves Hospital

Raymond, 7-year-old son of Mr. and Mrs. E. W. Daggy of 713 Second street, has been removed home from Hempstead hospital, where he was successfully operated upon for appendicitis.

"We Are Going to Fill Community Chest"

—J. F. TAYLOR.

"We are going right out and get the rest of the money to fill the chest," was the announcement made to a Times reporter by J. F. Taylor, chairman of the campaign committee of the Comunity Chest, who returned yesterday after ten days' absence from the city.

The campaign was allowed to lapse over the Thanksgiving period and while the chairman was out of town but the work will now be begun with renewed vigor and pushed to its consummation. About twenty-five thousand dollars is needed to fill the chest and the workers are determined to get this amount before they finally conclude the campaign.

Brothers of Young Man Killed in Auto Accident Figure in Accident on West Side

Russell Holt of Mace's Run, near Friendship, and brother Raymond Holt of this city, brothers of Earl Holt 18 year old N. & W. shop employe of 1328 Mound street who was fatally injured when run down by an automobile on Gallia street at Broadway Thursday evening had narrow escapes from serious injury about 5:30 o'clock Friday afternoon when the Overland touring car in which they were riding turned over at the side of the road near the Howard Smith farm on Buena Vista pike. The machine owned and driven by Russell Holt skidded from the road and turned over down a slight embankment when Holt suddenly applied the brakes as a machine that had parked along the road pulled out in front of him. Rain and snow made the paved road slippery.

Several men helped the brothers get the machine back onto the road and it was driven to a local garage for repairs. The top was wrecked. The brothers were enoute to the home of Russell Holt.

Woodmen Planning For Annual Convention

One candidate, Ollie Tolliver, received degree work at the weekly session of Portsmouth Camp, Modern Woodmen of America, Friday night. Plans were laid to get out a big attendance at next week's session when the annual nomination and election of officers will be held. Busy sessions are being planned for the winter meetings.

Hunter's Body Guarded By Dog, Found

NEW LEXINGTON, November 29.—(By the United Press)—The body of John Wright, 47, guarded by his constant companion, a little collie dog, was found by hunters in a thicket near here. Wright had succumbed to a heart attack.

Mrs. Chillison Dies

GREENUP, Ky., Nov. 29.—Mrs. Elinore Chillison, colored, died at her home in East Greenup November 27th. She was 75 years, 3 months and 2 days old. She is survived by the following children: Mrs. Margaret Ferguson, Columbus, O. William and Oliver at home, Mrs. Mattie Ward and Mrs. Lucy Black, of Funeral services Saturday afternoon in charge of Rev. Pope. Interment in Riverview cemetery.

Big Snow Sweeps Hocking Valley

LOGAN, November 29.—(By the United Press)—Hocking Valley was swept by the biggest snow storm of the season last night. Three inches of snow fell in three hours, its weight breaking down many fruit trees.

Sweden's New Wireless Station Is Ready

STOCKHOLM, November 29.—(By the Associated Press)—The government's new high powered wireless station at Varberg on the west coast of Sweden is to begin commercial service on December 2, facilities to be extended to the press later.

The station cost $1,350,000. The two high frequency alternators with which it is equipped and all the machinery, America.

Famous Operatic Composer Dead

BRUSSELS, Nov. 29.—(A. P.)—Giacoma Puccini, famous operatic composer died at noon today from a throat infection following an operation.

ECZEMA CAN BE CURED Free Proof To You

J. C. HUTZELL DRUGGIST

All I want is your name and address so I can send you a free trial treatment. I want you just to try this treatment—that's all—just try it. That's my only argument.

I've been in the Retail Drug Business for 20 years. I served four years as a member of the Indiana State Board of Pharmacy and five years as President of the Retail Druggists' Association. Nearly everyone in Fort Wayne knows me and knows about my successful treatment. Over Thirty-Five Thousand Men, Women and Children outside of Fort Wayne, have, according to their own statements, been cured by this treatment since I first made this offer public.

If you have Eczema, Itch, Salt Rheum, Tetter—never mind how bad—my treatment has cured the worst cases I ever saw—give me a chance to prove my claim.

Send me your name and address on the coupon below and get the trial treatment I want to send you FREE. The wonders accomplished in your own case will be proof.

CUT AND MAIL TODAY

J. C. HUTZELL, Druggist, No. 4930 West Main St., Fort Wayne, Ind.

Please send without cost or obligation to me your Free Proof Treatment

Name..... Age.....

Post Office..... State.....

Street and No.....

Special—One Week Only

NOV. 29 Through DEC. 8

SUNOCO—THE DISTILLED OILS—AT

The Sunoco Oil & Service Station

On Corner 8th and Campbell Avenue.

WE WILL DRAIN YOUR CRANK CASE, TRANSMISSION AND DIFFERENTIAL FREE

FREE - Gasoline - FREE

To every Customer who purchases one gallon of SUNOCO OIL we will give one gallon of gasoline Free

7 Gal. of gasoline FREE to every one purchasing one 6 gal. case of oil.

15 gal. of gasoline FREE to every one purchasing two 6 gal. cases of oil.

-- GREASE --

One gal. of gasoline FREE to one 5 lb. can of transmission Grease.

Three gal. gasoline FREE to a 10 lb. can of Transmission and Differntial Grease.

Ten gal. of gasoline FREE to a 25 lb. can of Transmission Grease.

REMEMBER WE WILL DRAIN YOUR CRANK CASE FREE

Service and repairing on your car by a first class mechanic. at 735 Third street, Portsmouth, Ohio. All work guaranteed.

FRANK B. SCHLEINHEGE

It Never Fails to Satisfy.

Golden Dream Coffee

At Your Grocers

Round Trip

"Winter Tourist Tickets"

via the

NORFOLK & WESTERN RY.

From Portsmouth, Ohio, to

Clearwater, Fla.	$72.52
Fort Meyers, Fla.	78.50
Jacksonville, Fla.	50.20
Key West, Fla.	96.88
Kissimmee, Fla.	67.00
Lakeland, Fla.	71.10
Miami, Fla.	82.64
Orlando, Fla.	66.70
Punta Gorda, Fla.	76.40
St. Augustine, Fla.	66.88
St. Petersburg, Fla.	73.12
Tampa, Fla.	71.40
West Palm Beach, Fla.	77.74

The above list is just a few of the more popular resorts.

Tickets good for return until June 15, 1925; and permit of stopover at any point on route on the going or return trip.

City Ticket Office, 817 Fourth Street

FLORIDA SERVICE VIA C&O

This season surpasses any train service ever offered the traveling public from this territory. Excellent connections in same station with very short waits between trains

WINTER TOURIST TICKETS, now on sale at reduced prices. City Ticket Office, 816 Fourth St.

LEGAL NOTICE

William T. York, whose place of residence is unknown, will take notice that Bessie York has filed her suit against him for divorce and custody of minor children in case No. 18572, Common Pleas Court, Scioto County, Ohio, and that said cause will be for hearing on and after December 22, 1924.

HARRY BALL, Attorney for Plaintiff.

—Advertisement no15-6tSa.

Automobile Insurance

Fire, Theft, Liability, Collision, and Property Damage

For Rates See The Chas. D. Scudder Co.

26 First National Bank Building

CHAS. D. SCUDDER

G. A. Patton

W. J. Eisnaugle

We May Have His Measurement

How about giving him a

SUIT OR OVERCOAT FOR XMAS

If he is particular about his dress and particular about how his clothes are made, the chances are we have his exact measurement and can have his garments ready for Xmas. All you'll have to do will be to select the woolens — and you never had a better line from which to choose.

SCHWARTZ

In The Heart of Portsmouth S. W. Cor. 4th and Chillicothe Streets

Say Men!

Do you realize that if your shoes are properly fitted that you get more service, more comfort and a hundred percent better appearance? You don't believe it? Alright —I can prove it. Just come in and allow me to select a shape that's adapted to your foot and I'll fit you in something you'll be proud of. Here's a hot one, right off the griddle, made of sunset tan calf, blucher oxford, two rows of stitching around the sole and rubber heels—absolutely all solid leather throughout. Black hickory calf, same style if you want them. A real oxford for a real guy.

Men's, Women's Silk Sox

Frank J. Baker

The Sleepless Shoeman

845 Gallia Near Gay

DANCE Tonight | DISTEL'S HALL 7th and Chillicothe Sts. | **RAY'S ORCHESTRA** | Admission Gents ..... 50c Ladies ..... 25c | Dance Given Under The Management Of "Doc" Bean and Ed. Brock

STOCK PRICES CONTINUE UPWARD MOVEMENT

Heavy Buying of Speculative Issues Stimulates Trading

STOCK MARKETS AVERAGES

Name	20 Ind.	20 Rails.
Saturday	11.40	98 67
Friday	111.14	97.97
Week ago	108.21	97.91
High, 1924	111.40	98.71
Low, 1924	90.67	81.00

Total sales, 1,096,100.

NEW YORK, Nov. 29.—Stock prices moved vigorously ahead as trading continued in undiminished volume. Weekly mercantile reviews, attesting to the current improvement in all lines of business, provided a sound basis for the continuation of bullish enthusiasm.

Furnished By SAMUEL UNGERLEIDER & CO. 30 E. Broad St., To The Associated Press

Buying orders were spread over a wide list of speculative issues in the steel, motor and public utility groups, while Southwestern rails again responded to favorable merger and dividend prospects. Net gains in the active stocks ranged from one to 5 points, with about two score issues achieving new peak prices for the year.

Rock Island, St. Paul preferred and American Woolen were forced to absorb heavy selling at times and U. S. Steel also met large offerings. The close was strong. Sales approximated 1,100,000 shares.

Stock prices continued their upward movement today with heavy buying of speculative issues stimulating the early trading. New high records were established by Frisco, Erie first preferred, Allied Chemical and a variety of other stocks in the first few minutes. Steel shares were in great demand. U. S. Steel leading an advance in which numerous independents joined.

While several high priced stocks moved up smartly under the leadership of American Can, Union Pacific, and General Baking, buying was concentrated mainly in the minor specialties and low priced rail shares. Coppers and oil stocks were sluggish but utilities, chemical and motor accessory issues, were in demand at rising prices. More than 20 stocks, including Studebaker and North American went into new high ground in the first half hour of trading. Pittsburgh and West Virginia led the rails with an advance of three points while gains of one to 2½ points were recorded by American Water Works, General Baking, Pressed Steel Car, Union Bag and Paper, Republic and Bethlehem Steels, General Asphalt and Universal Pipe issues. Foreign exchanges were easier at the opening.

CLOSING PRICES OF OHIO STOCK

COLUMBUS, O., Nov. 29.—Cities Service common, 167@170; do pfd., 80½@81½. Pure Oil 27¾.

STOCKS.	Open.	High.	Low.	Close
Atchison	113⅛	115¾	113⅛	115½
B. & O.	71⅜	⅜	70⅞	71⅜
Can. Pacific	156	156¼	155⅝	⅝
C. & O.	91⅝	⅝	90½	91
C. & E. I.	34⅞	34⅞	34⅞	⅞
C. & Gt. West.	10⅝	10⅝	10⅝	⅝
Do Pfd.	29⅜	½	29	½
C. & N. W.	59½	¾	¼	¾
Erie	31¼	⅝	31	31¼
Do 1st Pfd.	43¼	43¼	42⅞	42⅞
Do 2nd Pfd.				
Grt. Nor. Ry. Pfd.	71	71	70⅝	71
Ill. Cent.	113⅜	113⅜	113⅜	⅜
K. C. South	34⅝	35	34¼	35
Do Pfd.				
Lake Erie & Wst.				
Lehigh Val.	70¾	70¾	70¾	71
L. & N.				
M. K. T.	27⅛	⅛	26¾	26⅞
M. K. T. Pfd.	58¼	58¼	58¼	¼
Mo. Pac.	32	32	31⅛	½
Mo. Pac. Pfd.	69⅝	70½	69½	90
N. Y. C.	116⅞	117⅝	116⅞	117⅝
New Haven	30⅛	¼	29½	⅞
N. & W.	125	125½	124⅞	125¼
Nor. Pac.	69⅞	70¼	69½	½95⅝
Penna.	48⅝	⅝	⅛	⅞
Pere Marquette	65	65	65	65
Rock I. Ry.	48¾	¾	47½	48
R. I. 6 pct. Pfd.				
Do 7 pct. Pfd.				
St. L. & San F.	60	61½	59⅞	61½
St. L. & S. W.	52	52	52	52
Do Pfd.				
St. Paul	17	17	17	16½
So. Pac.	100½	101½	100¼	100½
So. Ry.	75¾	76	75½	¾
Do Pfd.	79¾	79¾	79¾	¾
Texas Pac.	45	45	45	44½
Union Pac.	150⅞	150⅞	150⅞	150¼
West. Pac.	34¾	34¾	34¾	36⅝
Wabash	21½	21½	21½	20¾
Do A.				
Do B.				
West. Md.	13	13¼	13	13
Wheel. & L. E.	15⅞	15⅞	15⅞	¼
Ajax Rubber	13⅛	14	13	14
Allied Chem.	79⅞	79⅞	79⅞	79
Allif. Chal.	68	68	68	67⅝
Amn. Beet Sug.	43½	43½	43½	¼
Amn. Bosch.				
Amn. Car	148½	148½	148½	147⅝
Amn. H. & L.	14⅝	14⅝	14⅝	14
Do Pfd.				
Amn. Car & Fdr.	174½	174½	174½	½
Amer. Ice	85	85	85	85
Amn. Intl.	34½	½	⅛	¼
Amer. Loco.	85⅝	½	¼	¼
Amn. S. & B.	87	87⅝	87	87
Amn. S. & Com.	12¾	12¾	12¾	¾
Amn. Steel Fdry.	43½	43¾	¼	⅝
Amn. Sugar	50	50	50	49⅝
Amn. Sum. T.	13½	13½	13½	¼
Amn. T. & T.	129½	129½	129½	⅝
Amn. Wool	61	61	60½	61
Amn. Tobacco				
Amn. Copper	40	41⅝	40	41½
Assd. Dry Gds.				
Austin Nick	31½	¾	⅝	⅝
Bald. Loco.	128⅝	⅝	127¾	⅞
Barnsdall A				
Barnsdall B				
Beth. Steel B	48	50	47⅝	49½
Cal. Pet.	24⅝	½	23½	78
Cent. Leather	19⅞	⅞	½	¾
Corro De. Pascy	48⅝	⅞	½	48⅝
Chandler Motor	33	33⅝	33	33
Chire Sop.	27	27	27	27½
Coca Cola	79	79	79	79
Col. I. & I.	41	41	40⅝	⅞
Com. Pdate.	42¾	43	42¾	¾
Cons. Gas	77⅛	⅝	77	77⅝
Cons. Can	63½	¾	63¼	½
Corden	27¾	27¾	27¾	27

STOCKS.	Open.	High.	Low.	Close
Cru. Steel	71½	71½	71½	71
Cub. Am. Sugar	31⅛	31⅛	31⅛	31
Cuba Cane Sugar	15⅛	½	⅛	⅛
End. Johnson	70	70	70	72⅞
Famous Players	92	92	92	91½
Fisk Rubber	12¾	⅞	¾	¾
Freeport Texas	11¾	11¾	11¾	½
Fisher Body	210	210	210	210
Gen. Asph.	53	¼	52⅛	⅛
Gen. Elect.	271	271½	270	270
Gen. Motors	61	62	60⅞	62
Gt. Northern Ore	38½	⅝	¼	½
Gulf States	80¾	80¾	80¾	81¾
Intl. Elect.	25	25	25	24¼
Intl. Harvester	102¾	102¾	102¾	102
Intl. Paper	49⅞	49⅞	49⅞	50¼
Ins. Copper	29⅜	⅞	¼	⅞
Iron Pro.				
Julius Kayser	24⅝	25	24½	*½
Kelly Spring	18½	18½	18½	18
Kennecott Cop.	50	½	49⅞	50½
Keystone Tire	2⅜	2⅜	2⅜	2⅜
Hudson Motor	30½	30½	30½	¼
Lima Loco.	56¾	56¼	56¼	¼
Mack Truck	113¼	113¼	113¼	112¼
Do Pfd.	44½	44½	44½	45
Marland Oil	39¾	¾	⅝	½
Maxwell A.	76⅝	76⅝	76⅝	76
Maxwell B.	33½	33½	32⅝	33¼
Mex. Seaboard	20⅝	21	20⅝	⅝
Miami Cop.	22⅜	22⅜	22⅜	½
Mid. States Oil	1⅝	1⅝	1⅝	1½
Mont. Ward	46¾	46¾	46⅝	46⅝
Moth. Lode Cop.	8½	8½	8½	¼
Nantl. Enamel	29¼	30½	29¼	30
Natnl. Lead	161	163½	160½	163½
North Amer.	42½	43⅜	42½	43⅜
Packard Motors	13⅞	13⅞	13⅞	⅞
Pac. Oil	55⅛	¼	54¼	¼
Pan. Amer. A	55⅞	55⅞	55⅞	¾
Pan Amer. B	55	55⅛	54⅝	55
Philips Pete	37	37	36½	⅝
Pierce Arrow	11⅞	12	11⅞	⅞
Pierce Oil	4⅞	4⅞	4⅞	⅞
Prs. Stl. Va.	56	56	56	57¼
Pullman	137½	¾	137	¼
Pun. Alegre Sug.	45	45	45	43½
Pure Oil	27½	28	27¼	28
Ray Cons.	16½	16½	16½	17
Ry. St. Spg.	126¼	126¼	126¼	½
Replogle Steel	22¾	23¼	22¼	¾
Rep. I. and St.	54⅛	½	54	½
Royal Dutch	46⅝	46⅝	46⅝	46⅞
Sears Roebuck	130	130⅞	130	139½
Shell Union	20⅝	20⅝	20⅝	½
So. of Cal.	63⅜	½	63	63¼
S. O. of N. J.	38	38⅛	37½	38
Sinclair Cons.	17	17	17	16⅝
Stromberg	71½	71½	71½	½
Stewart Warner	63	63	62½	⅝
Studebaker	43¾	44¼	43¾	44⅛
Transcontinental	4	4	4	4
Texas Co.	43⅞	43⅞	43⅞	¾
Texas Pac. C. and Oil	12	12	11¾	⅞
Timken	38⅞	38⅞	38⅞	38½
Tob. Products	71½	½	71	71¼
United Fruit	212	212	212	210
U. S. Ind. Alcohol	85	85	85	85
U. S. Realty	116⅞	116⅞	116⅞	⅞
U. S. Rubber	40½	¾	¼	⅝
U. S. Steel	118¼	⅜	117½	⅜
Do. Pfd.	122	122	122	122
Do. Bonds	104¾	104¾	104¾	¾
Utah Copper	81	81	81	81
Van. Steel	30⅝	½	⅛	½
Willys Overl. Com.	10⅛	¾	⅛	½
Do. Pfd.	71¾	72½	71¼	72½
Westinghouse	65⅛	¼	64⅝	65⅛
Woolworth	114½	114¾	114⅛	114¼
White Motors	68	68¼	67¾	68
Wor. Pump	47⅛	47⅛	47⅛	¼
LIBERTY BONDS				
1st 4¼, 1047	101.24	101.24	101.24	.27
2nd 4¼, 1942	101.2	101.2	101.2	.3
3rd 4¼, 1928	101.13	101.13	101.13	.16
4th 4¼, 1938	102.	102.1	101.30	102.1
1st 3½, 1047	100.25	100.25	100.25	.25
U. S. Treasury 4¼	105.11	105.11	105.11	105.11

Wave of Selling on Curb Market

NEW YORK, Nov 29—Selling pressure developed in a number of speculative issues on the curb exchange today, the trading being influenced to some extent by the reactionary trend in baking stocks. Continental Baking sustained an early loss of more than four points and declines of about a points were recorded in others of that group. Part of these losses was recovered on a later rally. Public utilities followed an irregular course. The strong features were noted in the coal shares.

INDUSTRIALS	Sales	High	Low	Close
Adirondack Pow. and Lt.	400	31	30⅞	30⅞
Am. and For. Pow. w i	800	31	30½	31
Am. Gas and El. new	1400	114¼	112⅝	114¼
Am. Haw. S. S.	100	14½	14½	14½
Am. Light and Traction	175	136¾	¼	¼
Am. Pow. and Light new	7500	53⅛	50½	53⅛
Boorden's Cons. Milk	10	128⅝	128⅝	128⅝
Brit. Am. Tob. reg.	200	25⅛	25⅛	25⅛
Brit. Am. Tob. coup	200	25¾	25¾	25¾
Brooklyn City R. R.	300	⅝	⅝	½
Centrifugal Pipe Corp.	3500	1½	¼	½
Chatterton and Sons	150	13¼	13¼	13¼
Chicago Nipple "A"	100	35	35	35
Chic. Nipple B. T.	100	16½	16½	16½
Commonwealth Power Corp.	50	101	101	101
Commonwealth Pow. pfd.	50	82½	¼	½
Cons. Gas and El. Balt. new	2200	34½	33½	34¼
Continental Tob., Inc.	1100	25½	25	25½
Cuba Company	100	35½	35½	35½
Del. L. and W. Coal	125	120	120	120
Dubilier C. and R.	2200	59	58	58¾
Dunhill Internatl.	3400	31¼	30½	30½
Du Pont Motor	200	1⅛	1⅛	1⅛
Durant Motors	2100	16¾	16¾	16¾
Duz Co. Inc.	700	24¾	⅜	¾
East Penn. Electric	500	60¾	60	60¾
Elec. Bond and Share pfd.	50	101¾	½	¾
Federated Metals	100	32¼	32¼	32¼
Film Inspection	3200	7½	7½	7½
Ford Motor Canada	30	459	457	457
Foundation Co. pfd.	20	114	114	114
Gillette Saf. Raz.	100	322	322	322
Goodyear Tire	1900	22½	22	22
Grand Stores	100	69	69	69
Hall Signal	100	38⅝	38⅝	38⅝
Hazeltine Corp.	500	37	36¾	37
Heyden Chemical	100	3	3	3
Inter-Ocean Radio	500	16⅝	16	16¼
Joones Radio Mfg.	300	8¼	⅛	¼
Lehigh Power Sec.	100	87	87	87
Lehigh Val. Coal Co.o	3600	41¾	¼	¼
Lehigh Val. Coal Sales	100	87	87	87
Libby McNeill new	200	7⅝	7⅝	7⅝
Mesabi Iron	100	4¾	½	½
Middle West Util	550	78	77¼	½

	Sales	High	Low	Close
Midvale Steel of Del.	100	24	24	24
National Leather	200	5⅛	5	5
Nat. Power and Light	130	186	185	185
New Jersey zinc	90	181¾	180	180¾
New York Tel. pfd.	50	111¼	111¼	111¼
Nickel Plate pfd. w i	100	84⅞	84⅞	84⅞
Omnibus Corp. ctf.	100	15¾	15¾	15¾
Pathe Exchange "A"	25	45½	45½	45½
Pitts. Term. Coal w i	500	64½	63½	64
Pitts. Term. Coal pfd. w i	1300	84	84	84
Power Securities Corp.	100	23	23	23
Prophylactic Brush Co.	500	45⅛	45	⅛
Radio Corp.	100	81½	81½	81½
Rova Radio ctf.	300	11¼	11	⅛
Southern Cal. Edison	40	104½	104½	104½
South. Coal and Iron	1000	13	13	13
Standard Publishing	300	27⅜	27⅜	27⅜
Swift International	250	35¼	35	⅛
Swift and Co.	10	111	111	111
Tenn. El. Pow.	200	44⅞	44⅞	44⅞
Tenn. El. Powe. 2nd pfd.	100	71	70⅞	71
Thompsoon Radio ctfs.	100	11⅞	⅝	⅞
Tob. Products Exports	100	3⅛	3⅛	3⅛
Todd Shipyards	100	42½	42½	42½
Union Carbide	400	67¼	67	67
United Bakeries	400	151	149	150
United Gas and Elec. new	700	33½	32⅝	33
United Light and Pow. "A"	100	45	45	45
U. S. Light and Heat pfd.	100	1¼	1¼	1¼
Ward Bak. Corp. "A"	100	126	126	126
Ward Bak. Corp "B"	6600	46¼	45	45
Ward Bak. Corp. pfd.	100	3½	93½	93½
Western Power	100	36½	36½	36½
Western Power pfd.	130	84	84	84
Yellow Taxi Cab N. Y.	100	16½	16½	16½
STANDARD OILS				
Anglo American Oil	1100	17⅝	⅝	¾
Buckeye Pipe Line	30	62½	62	62
Chesebrough Mfg.	300	49¾	⅝	¾
Galena Signal Oil	150	60	58	60
Humble Oil	1100	41⅞	⅝	¾
Illinois Pipe Line	10	134	134	134
Imperial Oil. Canada	100	11½	113	113½
Indiana Pipe Line	20	77	77	77
International Pet.	7700	24	23⅝	½
Nat. Trans.	100	33	33	33
New York Transit	10	67	67	67
Northern P. L.	120	85	85	87
Ohio Oil	100	65	65	65
Penn. Mex. Fuel	100	34	34	34
Prairie Oil and Gas	980	205½	203	204
Prairie Pipe Line	70	106½	105¾	106½
Solar Ref.	40	214	214	214
Southern Pipe Line	120	93	91	91
South Penn Oil	120	143	141	141
Standard Oil of Ind.	7300	61⅝	⅝	½
Standard Oil of Ken.	200	120	119¾	119¾
Standard Oil of Neb.	450	262	257	258
Standard Oil of N. Y.	300	41¾	½	½
Standard Oil of Ohio	60	367	365	365
Vacuum Oil	1100	82¾	⅝	½
MISCELLANEOUS OILS				
Mutual Oil ctfs.	7700	12½	⅜	⅜
DOMESTIC BONDS				
Allied Packer 8s	3	90	90	90
Am. Gas and El. 6s	7	95⅛	95	95
Am. Pow. and Lt. 6s old	8	94¼	⅛	¼
Am. Sumatra Tob. 7½s	1	91½	91½	91½
Anaconda Copper 6s	3	103⅛	103	103
Anglo American Oil 7½s	4	101⅛	101⅛	101⅛
Atlantic Fruit Inc. 8s	8	20⅞	¼	¼
Atl. Gulf and W. I. 5s	20	50½	50	50
Beaver Board 8s	8	86¾	86¾	86¾
Belgo Cana Paper 6s	1	97¼	97¼	97¼
Bethlehem Steel 7s, 1935	1	103¾	103¾	103¾
Chic., Rock Is. and Pac. 5½s	1	101	101	101
Childs Co. 6s	32	105	104⅞	105
Cities Service 7s "B"	1	143¼	143¼	143¼
Cities Service 7s "C"	8	108½	108½	108½
Cities Service 7s "D"	2	98	98	98
Con. Textile 8s	6	86½	86	86
Cuban Tel. 7½s	1	106¾	106¾	106¾
FOREIGN BONDS				
Industrial Bk. of Finland 7s	19	95¼	95	95
Mexico Gov. 4s	6	99⅛	99	99
Mexico Gov. 5s	16	102¼	¼	¼
Rep. Peru 8s, 1944	23	99⅝	½	¾
Russian 6½s ctfs. N. C.	9	14	14	14
Russian 5½s	10	13½	13½	13½
Russian 5½s ctfs.	1	13	13	13
Solvay and Co. 6s	1	100⅛	100⅛	100⅛
Swiss 8s	3	100	100	100

ADVANCE IN PRICES MARKS DEALS IN WHEAT

MARKETS AT A GLANCE

NEW YORK MARKETS

Stocks strong; two score highs include many public utilities.
Bonds mixed; profit taking reduces recent gains in rail issues.
Foreign exchanges irregular; French francs extend gains; sterling lower.
Cotton lower; Southern selling.
Sugar higher; firm spot markets.
Coffee strong; Brazilian buying.

CHICAGO MARKETS

Wheat easy; fears large December deliveries.
Corn steady; unfavorable Argentine weather.
Cattle steady.
Hogs active and higher.

CHICAGO, Nov. 29.—Fear of additional frost in Argentina tended to lift wheat prices today during the early dealings. Reports from Argentina were to the effect that the weather had turned colder again. Dispatches were also at hand saying that Australian crop estimates were being reduced and that fifty per cent of the exportable surplus in Australia already had been disposed.

The opening, which ranged from ⅛c decline to ⅛c advance, with December 154 to 154½ and May 1.62⅞ to 1.62⅞, was followed by a general upturn to well above yesterday's finish, and then something of a reaction, especially for the December delivery.

Corn and oats sympathized with the wheat market advance. Offerings both of corn and oats were scarce. After opening at ⅛c off to ⅛c up, May 1.20¾ to 1.21⅛, corn scored a material gain all around.

The market closed unsettled, ⅝c decline to ⅛c advance. December 1.53⅞ to 1.54 and May 1.62⅜ to 1.62½.

Oats started at ⅛c decline to ⅛c advance, May 58½ to 58⅜c. Later all months showed some advance.

Higher quotations on hogs gave strength to the provision market.

CHICAGO GRAIN

CHICAGO, Nov. 29.—Wheat, Dec. 1.53⅞; May 1.62⅜; July 1.42¾.

Corn, Dec. 1.13⅞; May 1.21⅝; July 1.22¾.

Oats, Dec. 52⅝; May 58⅜; July 57.

Rye, Dec. 1.33½; May 1.37¾; July 1.25⅛.

Lard, Nov. 14.85; Jan. 14.97.

Ribs, Nov. 13.60; Jan. 13.12.

Bellies, Nov. 15.12; Jan. 13.62.

TOLEDO GRAIN

TOLEDO, Nov. 29.—Wheat No. 2 red 1.62½@1.63½.

Corn, o. 2 yellow, old 1.20@1.21; No. 3 yellow old, 1.19@1.20.

Oats, No. 2 white, 56@57; No. 3 white, 55@56.

Rye, No. 2 cash, 1.30.

Barley, No. 2 cash, 1.30.

Cloverseed, cash old 19.00; new, Nov. and Dec. 19.10; Feb. and March 19.40.

Alsike, cash old, 12.50; new Nov. and Dec. 12.60; March 13.00.

Timothy, cash, Nov. and Dec. 3.10; March 3.30 bid.

CINCINNATI GRAIN

CINCINNATI, Nov. 29.—Wheat, 1.66½@1.67½; corn 1.13@1.15, oats 55½@56½; rye 1.29@1.31; hay 11.50@19.00. Potatoes unchanged.

LIVE STOCK MARKET

CINCINNATI LIVESTOCK

CINCINNATI, Nov. 29.—Hogs, receipts 2,700; steady; heavies 9.65; packers and butchers 9.50@9.65; medium 8.50@8.75; stags 5.00@6.00; heavy fat sows 5.00@8.25; light shippers 7.50; pigs, 110 pounds and less 5.00@6.50.

Cattle, receipts 150; steady; steers, good to choice 6.70@9.00; fair to good 5.00@6.50; common to fair 3.00@5.00; heifers, good to choice 6.00@9.00; fair to good 4.00@5.00; common to fair 2.00@4.50; cows, good to choice 3.75@4.50; fair to good 3.00@3.75; cutters 2.75@3.25.

Calves steady; good to choice 9.00@10.00; fair to good 8.00@9.00; common and large 3.00@7.00.

Sheep, receipts 50; steady; good to choice 4.00@6.00; fair to good 3.00@4.00; common 1.00@2.00; bucks 2.50@3.00.

Lambs strong; good to choice 13.00@13.50; fair to good 12.00@13.00; seconds 10.00@11.50; common 6.00@7.50.

CHICAGO LIVESTOCK

CHICAGO, Nov. 29.—Hogs, receipts 11,000; active; mostly 10c higher; underweight strong to 25c up; spots more; top 9.60; bulk good and choice 210 to 325 pound butchers 9.25@9.55; 140 to 180 pound weight largely 7.25@9.00; bulk packing sows 8.80@9.10; strong weight slaughter pigs largely 6.25@7.00; estimated holdover 6,000; heavy weight hogs 9.40@9.60; medium 8.80@9.60; light 7.30@9.20; light light 6.50@8.40; packing hogs smooth 9.00@9.25; packing hogs rough 8.60@9.00; slaughter pigs 5.75@7.00.

Cattle, receipts 1,000; compared week ago, better grades yearlings and handyweight steers 25 to 40c higher; other fat steers 15 to 25 lower; she stock excepting heifers fully steady; heifers 25c or more up; canners and cutters and bulls unchanged; calves 50c higher; stockers and feeders weak to 15c lower; bulk prices follow: Fed steers 8.00@11.75; western grassers 6.75 down; fat cows 3.50@5.50; heifers 6.60@7.25; canners and cutters 2.75@3.15; stockers and feeders 4.75@6.50.

Sheep, receipts 1,000; for week 1,050 direct and 21 double deck rangers, compared week ago; fat lambs mostly $1 higher; fat sheep steady; feeding lambs 25 to 50c higher; bulk prices follow: Fat wooled lambs 13.75@14.75; top 15.00; 15.00; closing bulk 14.50@14.75; fed clipped 11.25@12.25 yearlings 11.25@11.75; wethers 8.00@9.00; handyweight fat ewes 7.50@8.25; top 8.50; feeding lambs 13.75@14.70.

CLEVELAND LIVESTOCK

CLEVELAND, Nov. 29.—Hogs, receipts 2,000; 25c higher; choice heavies 9.75@10.00; choice mediums 9.75@10.00; choice good weighty yorkers 9.50; choice light yorkers 7.50; pigs 6.25; roughs 8.00; stags 5.00.

Cattle, receipts 150; steady; choice yearlings 9.50@10.50; fair to good 7.50@8.50.

Choice handyweight butcher steers 7.00@8.00; fair to good 5.50@6.50; choice heavy steers 7.00@8.00; fair to good, heavy and plain steers 6.00@7.00; common light butcher steers 4.50@5.50; choice heifers 5.50@6.50; fair to good 4.50@5.25; choice butcher cows 4.25@5.00; fair to good 3.50@4.00; common cows, canners and cutters 2.00@2.50; choice handyweight bulls 5.00@5.50; choice heavy bulls 4.25@4.75; common hand bologna bulls 3.25@4.25.

Sheep and lambs, receipts 1,000; steady; choice heavy weight ewe and wether lambs 14.00@15.00; fair to good, heavy and buck lambs 11.50@12.50; common and cull 9.00@10.50; choice handyweight sheep 6.00@7.50; choice ewes and heavy sheep 5.00@6.00; fair to good, common and cull 2.50@4.00.

Calves, receipts 200; steady; choice handyweight calves 11.00@12.00; fair to good and mixed 9.00@10.00; common and heavy 5.00@6.00.

PRODUCE MARKET

CLEVELAND PRODUCE

CLEVELAND, O., Nov. 29.—BUTTER—extra; in tub lots, 54@56c; extra first 52@53c; firsts 50@51c; packing 27@28c; prints one cent extra.

EGGS—Fresh gathered; northern extras 64c; extra first 62c; Ohio firsts 58c; western firsts 56c.

OLEOMARGARINE—Prices to retailers but oleo 23c; high grade, made of animal oil 27@28c; lower grades 20@21c.

CHEESE—Old York State; new 24@26c; old 25@27c; limburger 24@26c; brick 24½@26c; fancy Swiss, new 38@40c; imported 55c.

POULTRY—Live; heavy fat fowls 21@23c; heavy springers 24c; spring heavy ducks 20@22c; roosters 15@16c; geese 20@22c; light fowls 16@16c; pigeons 1.75@2.00 per dozen; guinea hens 5.00@6.00 dozen; turkeys 32@35; leghorn springers 19@20c; rabits, Missouri $3.00@3.50 per dozen.

Potatoes—Maine 1.65@1.75 per 150 pound sack; Minnesota 1.50 per 150 pound sack; New York plain 1.75@1.85 per 150 pound sack; Michigan 1.65@1.75 per 150 pound sack; Idaho russets 2.75@2.85 per 100 pound sacks; brown beauties 1.25@1.50 per 115 pound sack; green mountain 1.55 per 150 pound sack; baking potatoes 3.25@3.50 per 100 pound sack; Petoskys 1.75 per 150 pound sack; Idaho selects 3.50 per 100 pounds; Idaho bakers 3.50 per hundred-weight.

SWEETS—Virginia 4.25@4.50 per barrel; Jersey ⅞ hamper 2.00@2.10; Delaware 2.00@2.50 per hamper; Porto Rico 1.00@1.50.

CINCINNATI PRODUCE

CINCINNATI, Nov. 29.—Produce market unchanged.

CHICAGO PRODUCE

CHICAGO, Nov. 29.—Butter lower; creamery extras 50; standards 45; extra firsts 45@48; firsts 38@41; seconds 35@35.

Eggs, unchanged; receipts 2,319 cases.

OTHER MARKETS

ALCOHOL AND GASOLINE

CINCINNATI, Nov. 29—Denatured alcohol in drums 57; gasoline, tank wagon, 15; 70 per cent 25.

SUGAR

NEW YORK, Nov. 29.—Raw sugar 6.09 duty paid. Raw sugar futures closed one to 6 points net higher on covering and buying by houses with trade an dCuban connections, inspired by the strength in the spot market. December closed 4.25; March 3.13; May 3.18; July 3.27. A fair inquiry was reported for refined sugar at unchanged prices ranging from 7.15 to 7.50 for fine granulated. Refined futures nominal.

Sugar futures closed steady; approximate sales 16,000 tons: Dec. 4.24; Jan. 3.52; March 3.14; May 3.18.

COTTON

NEW YORK, Nov. 29.—Cotton, spot quiet; middling 23.75; futures closed easy; December 23.28; Jan. 23.39 to 23.41; March 23.76 to 23.77; May 24.11; July 24.10.

STEEL

NEW YORK, Nov. 29.—Steel prices unchanged.

LOCAL MARKETS

Wholesale

Sugar, $7.50 per 100 pounds.
Butter, 50c per pound.
Eggs, 55c per dozen. (fresh)
Potatoes, $2.00 per 2½ bushel.
Sweet potatoes, $2.50 per bushel.
Cabbage, $2.00 per 100 pounds.
Celery, $1.10 per dozen bundles.
Chickens, fries, 25c per pound; hens 22c per pound; roosters, 12c per pound; turkeys, 33c per pound.

Retail

Butter, 60c per pound.
Eggs, 65c per dozen. (fresh.)

BOND PRICES FLUCTUATE IN NARROW AND IRREGULAR LIMITS; RESTRICTED BY MONEY

BOND MARKET AVERAGES

Name	Sat.	Fri.
Ten first grade rails	88.71	88.67
Ten secondary rails	88.53	88.51
Ten public utilities	91.43	91.50
Ten industrials	94.98	95.05
Combined averages	90.91	90.93
Combined month ago	90.96	
Year ago	86.63	

Total sales, 8,897,000.

NEW YORK, Nov. 29.—Bonds prices fluctuated within narrow and irregular limits in today's market with activity restricted somewhat by the firmer money situation. Profit-taking continued to reduce the recent gains of speculative rail issues, causing fractional recessions in New Haven, Rock Island and Katy liens. International Great Northern adjustment sixes and St. Paul fours of 1925, however, recovered slightly. Minor price movements marked trading in industrial issues with gains of Pierce Arrow and Federal Metal bonds offset by the heaviness of Wilson and company convertible sixes, Sinclair 6½s and Steel Tube

BRINGING UP FATHER

"Copyrighted 1919 International News Service" Reg. U. S. Pat. Off.

BY McMANUS

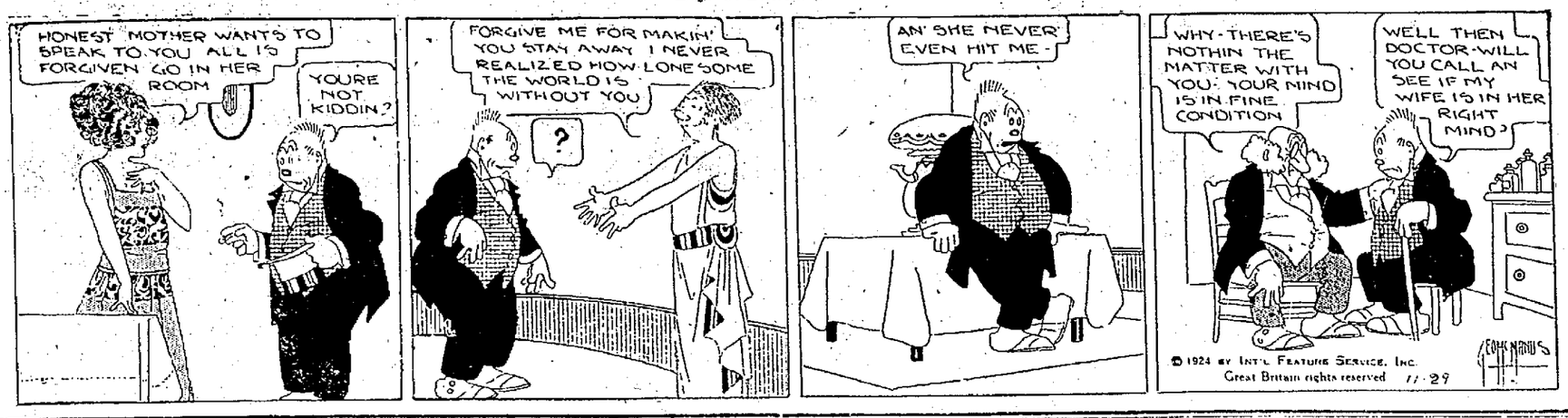

OUR BEST

We have just finished the BEST YEAR in the history of this COMPANY. All PASS BOOKS should be brought in for AUDIT and DIVIDEND. This is the best time for the Opening of NEW ACCOUNTS.

THE CITIZENS SAVINGS & LOAN ASSOCIATION CO.

Assets Over Three Million

Thirty-four Years With Never the Loss of a Dollar

6 Per Cent Per Annum Twice A Year. Why Take Less?

OPERATED BY

The Hutchins & Hamm Co.

505 Chillicothe Street

ABE MARTIN On Keeping a Stiff Upper Lip

TH' TURNIN' POINT IN GARFIELD RIPOGLE'S LIFE

Many o' us who are given t' referin' t' th' "favored few," an' who are ever'lastin'ly complainin' o' "raw deals," an' what, t' us, looks like a crooked distribution o' th' good things o' this life, should pore over th' life story o' Garfield Ripogle, th' well-t'-do nephew o' Mrs. Tipton Bud.

Garfield Ripogle started out in life hemmed in by obstacles. First, he wuz over six feet high, perfectly proportioned, an' had a rich, heavy voice, an' naturally ever'thing wuz expected of him. Second, he wuz named for a Republican President an' expected t' git t' th' front in a Democratic community. Third, he had a fine cumbersome education, an' last, but fer from bein' th' least, he got married when he wuz twenty-one instead o' waiting till he wuz thirty-five.

With a young wife about his neck, Garfield Ripogle floundered about for six years before he got a reg'ar job. In th' meantime his family an' his wife's family got sick an' tired o' both o' them. He had had no opportunity t' use his education as ther wuz no one in his town who could do better'n discuss th' trivial matters o' village life. His first employment wuz night clerk o' th' Central House, which gave him lots o' time t' read an' improve his mind, but brought little in th' way o' material gain. His wife had given up an' had started t' walk t' th' home of an aunt in Iowa. A cannin' factory opened in his town, an' thro' th' influence of his congressman he got th' job o' weigher at six dollars a week. He weighed t'maters as th' growers hauled 'em in, but th' season only lasted one month. Agin he sought employment with nothin' t' commend him but a fine education, a knowledge o' night clerkin', an' a menger trainin' in t'mater weighin'. He wuz now thirty-one years ole, an age when he ought t' be pullin' down fifteen dollars. But he never whimpered, nor did he go near his folks. He didn' blame th' party in power an' never discussed govern'ment ownership o' mines an' railroads. He plugged along, ever sayin' t' hisself, "ther's a silver linin' t' ever' cloud, although it is rainin' t'day." One day while he wuz workin' extra at th' Acme garage an' tryin' t' git a car washed in time fer a customer who wuz in a hurry, he wuz told that his father had jest died. This event wuz th' turnin' point in th' career o' Garfield Ripogle. He had at last found himself. His father left him a fine corner lot across from th' postoffice which he soon sold fer a fabulous price fer a fillin' station. He overtook his wife at Waterloo, Indianny, an' after tellin' her of his good fortune she consented t' return t' him. T'day Garfield Ripogle is a point of interest in his town, looked up to an' pampered, after his gallant fight agin almost supernatural obstacles.

(Copyright John F. Dille Co.)

CORRIGAN

by EDMUND SNELL

© 1924 by NEA SERVICE INC.

BEGIN HERE TODAY

When Corrigan, stalwart proprietor of the Orang-Putch estate in Borneo visits the neighboring bungalow of his enemy, Jacobson, he finds a native girl rolling cigarets that have a faint yellow band at one end.

On the island a man who styles himself "Zariman the Terrible" has worked up the native tribes into a fanatical frenzy against the white settlers. Browning, a friend of Corrigan's, is found murdered, with evidence that he was drugged before he met death. Now Fellowes and White, two of Corrigan's assistants, are seated in Corrigan's bungalow. "I'm going to get that swine who drugged Browning!" swears Corrigan. Night falls. A boy comes in and lights a swinging lamp and rolls up the sun blinds.

NOW GO ON WITH THE STORY

Suddenly something hissed through the space the curtains had left and stuck in the wall behind White, quivering. Fellowes stepped across and pulled it from the woodwrk with an effort.

White sprang to his feet and all three stood, their heads almost touching, gazing down at an arrow, formed like the deadly dart puffed from the tube of the sumpitan. Secured to the shaft by a fine thong of twisted leather was a strip of yellow hide and on it, in crimson letters: ZARIMAN:

"Something in the nature of a warning," said Fellowes slowly.

"Browning had one of these," put in Corrigan thoughtfrily.

White started.

"Good Lord!" he cried. "He got the warning—and yet—"

"And yet," said Corrigan, "old hunter that he was, they caught him napping." He threw back his head and stood, with folded arms, looking from one to the other. "Doesn't that set you wondering? Would that damned fanatic distribute his grim warnings, would Browning have fallen into the trap Zariman had prepared for him unless—"

White stared into the blackness beyond the rail, striving to find daylight beyond the gloom. He felt as if he were groping with sightless eyes in a fathomless underworld.

Fellowes followed the whirling flight of a beetle round the oil lamp.

"Unless," continued Corrigan, "the dope was administered in a manner so cunning that he had no suspicion; unless the man who handled it was one whom he had not the slightest cause to fear!"

"His orderly, perhaps?" said White, fingering his coat collar.

Corrigan shook his head.

"I fancy not," he replied. "I firmly believe every man he had round him was spirited away in some mysterious manner before Zariman's gang started their gruesome work."

Fellowes dropped the arrow on to the table.

"What are we going to do about it?" he asked.

"A little more of the Corrigan touch, old son. We're not going to sit down until they choose to launch their attack. That's not my idea. Barring about three of the watchmen, who appear to have forgotten their religious beliefs, there's not a soul on the whole Kabun we can trust. If Zariman's the fellow I take him for, he'll leave precious little to chance. We're going to initiate a surprise attack, and endeavor to anticipate his zero hour. We're going to visit Zariman's brigade headquarters now!"

* * *

Jacobson looked up from a pedestal table in the ornate salon he had somehow managed to erect in the midst of a tropical wilderness. He stared herd at the mosquito curtain stretched over the window frame. Presently he rose slowly to his feet and crossed the room.

"Funny," he muttered, half to himself. "I could have sworn—!"

He crushed an invading cockroach with his shoe and surveyed himself in a large mirror in a filt frame which hung from the wall. Suddenly he became rigid, peering into its depths as if he had seen a ghost. He swung around on his heel to see Corrigan framed in the doorway.

"Evening!" said the broad planter blandly, shutting the door after him.

"Good evening," Mr. Corrigan," replied Jacobson, his yellow face utterly devoid of expression.

"Satisfied?" demanded the visitor, his fingers still on the handle.

"I don't follow you."

"You were—looking at yourself in the glass, weren't you?"

The newcomer took a chair and sat down without being asked.

"Just dropped in for a chat," he announced. "Thought I'd try and patch up that little business of the other day. Nice little place, this of yours. Must have run you into a pretty penny. Should have thought you could afford it, with planting what it is. However, I dare say you manage a few little sidelines we old-timers wouldn't think about."

"What do y'mean?" snapped Jacobson, pushing forward his head like a lizard.

"Oh! nothing," Corrigan assured him genially. "Won't you sit down? Perhaps that little fall you had from your horse—"

Jacobson bit. He banged himself into a chair opposite his visitor, his upper lip drawn back over gold-filled teeth.

"I want to warn you, Mr. Corrigan," he snarled, "that I'm a man with very little patience. If you've any proposition to offer me, go ahead with it—and I'll listen. I don't mind reminding you that you've chosen an absurdly awkward time to call. There are some people I don't ask to dinner, you'll understand!"

"Precisely," Corrigan jerked out between his teeth. "There are some people I dont care to sit down with. However," he smiled innocently into Jacobson's face, "we aren't getting much forrarder, are we? As I was telling you, Mr. Jacobson, I just came in to have a friendly talk—and smoke the pipe of peace with you, and all that sort of thing."

Jacobson pressed something and Corrigan heard the clear ringing of an electric bell at the back of the building.

"You came in to smoke the pipe of peace, Mr. Corrigan?" He smiled queerly. "I can hardly raise any objection to that."

Corrigan, leaning back in his chair, noted his host had not bothered to dress for dinner. He watched him reach out for a box of Japanese antimony and saw, as he held it toward him, that his hand shook and a smile of grim triumph played for a moment at the corners of his mouth.

"Thanks," said Corrigan, politely and helped himself to a cigaret with a faint yellow band at one end. Out of the corner of his eye he saw the other produce one which had no ring, with the adroitness of a master of sleight-of-hand.

Jacobson pushed forward a lighted match, but his guest did not appear to notice.

Jacobson uttered an exclamation as the flame scorched him.

"Sorry," said Corrigan apologetically. He looked the other straight in the eyes. "There's only two people on the island smoke this brand," he said.

SUDDENLY SOMETHING HISSED THROUGH THE CURTAINS.

Jacobson started.

Corrigan pushed the cigaret with the yellow band between the other's lips.

"You're going to smoke that, my friend, and it's about the last you'll ever smoke, if I know anything about it!" Without shifting his eyes from Jacobson's, he groped in his pocket with his free hand and produced an automatic lighter. "Keep your hands straight out in front of you," he commanded coldly, "and smoke."

Jacobson, a cold sweat breaking out all over him, squinted horribly at the pale flickering flame. His strength seemed to have left him.

"Get on with it, Jacobson!" came the voice of his tormentor. The barrel of the pistol pressed coldly against his forehead.

The cigaret dropped into the man's lap.

"I can't!" he screamed hoarsely. "My God!—I can't!

"Are they as bad as that?" demanded Corrigan, his finger stroking the trigger.

Jacobson nodded.

"You hound of hell!"

He remembered the headless body of poor Browning. For the moment he sturggled with the temptation to send his left fist crashing into the face of the helpless man.

Suddenly he saw that Jacobson was looking beyond him, and he felt compelled to turn his head.

He sidestepped behind Jacobson's chair and saw, standing in the open doorway, a tall figure in a flowing white robe and red fez.

"Zariman!" The cry seemed to force itself from Jacobson's lips.

Corrigan dropped on one knee as the newcomer's pistol spoke—and then, from the window by the pedestal table came a report like a rifle. Zariman plunged forward on his head and a beaming face was thrust through the mosquito-curtain, a pair of rimless glasses dangling from one ear.

"Hows that?" Corrigan?" demanded White jubilantly. "Its got a nasty upward kick to the right—but its all right when you know it, what."

Corrigan smiled approval. He sat down on the table and looked at Jacobson.

"The game's up, my friend," he said.

For the first time Jacobson's eyes lifted from the prostrate form of the false prophet. Some of the vitality his coming had stimulated appeared to have remained. There was a faint flush on his cheeks. Suddenly his lips parted and he spoke.

"I have your permission, Mr. Corrigan?" he said and picked the cigaret with the yellow band at one end from his lap. As the two men watched him, speechless with amazement, he placed the thing between his lips and lit it deliberately.

"Good Lord!" gasped White and stepped forward. Corrigan caught his wrist in a grip of steel.

Jacobson fell back in his chair, and a native girl pushed suddenly past Corrigan and fell sobbing at her master's feet.

(In Our Next Issue: "EMANCIPATION OF MISS SUON-HENG.")

ZIVIC WINS DECISION

Detroit, Mich., Nov. 29—Jack Zivic of Pittsburgh was given the unanimous decision of the judges in a 10-round bout with Johnny Mendelsohn of Milwaukee here last night. They are lightweights. Newspaper men credited Zivic with every round.

Makes a Family Supply of Cough Remedy

Really better than ready-made cough syrups, and saves about $2. Easily and quickly prepared.

If you combined the curative properties of every known "ready-made" cough remedy, you probably could not get as much real curative power as there is in this simple home-made cough syrup, which is easily prepared in a few minutes.

Get from any druggist 2½ ounces of Pinex, pour it into a pint bottle and fill the bottle with syrup, using either plain granulated sugar syrup, clarified molasses, honey, or corn syrup, as desired. The result is a full pint of really better cough syrup than you could buy ready-made for three times the money. Tastes pleasant and never spoils.

This Pinex and Syrup preparation gets right at the cause of a cough and gives almost immediate relief. It loosens the phlegm, stops the nasty throat tickle and heals the sore, irritated membranes so gently and easily that it is really astonishing.

A day's use will usually overcome the ordinary cough and for bronchitis, croup, hoarseness and bronchial asthma, there is nothing better.

Pinex is a most valuable concentrated compound of genuine Norway pine extract, and has been used for generations to break severe coughs.

To avoid disappointment, ask your druggist for "2½ ounces of Pinex" with full directions, and don't accept anything else. Guaranteed to give absolute satisfaction or money promptly refunded. The Pinex Co., Ft. Wayne, Ind.

Mr. Oakes Better

The condition of George Oakes, who suffered a fractured skull when struck by an automobile recently, continues favorable and some improvement is noted it was stated last night by those attending the injured man at Hempstead hospital.

Attending physicians entertain some hope for his recovery.

Complete Details For Big Carnival

Members of the various committees for the Business and Professional Women's Club mid-season carnival, meeting last night, checked up on the details of the affairs, and expressed pleasure at the prospects for a most successful affair.

The carnival will be held in the Baesman Academy, Gallia and Bond streets Friday, December 5.

In the afternoon, bridge and 500 will be diversions, and in the evening, there will be dancing and a bazaar.

PRATT O. W. U. STAR

DELAWARE, O., Nov. 29—Honors as the best all around player on Ohio Wesleyan's 1924 eleven go to Quarterback Stanley Pratt, Lancaster, on the basis of statistics just compiled here on the season's record of the Methodist varsity.

Pratt advanced the ball for the greatest total yardage, gained most on returning kickoffs and punts, had the longest average on punts and tied for honors as forward pass receiver. He gained a total of 415 yards although playing only in parts of eight games and ran back kicks for a total of 154 yards. His punts average 42½ yards from line of scrimmage. Pratt and Knachel each made 166 yards on the receiving end of passes.

TO ADDRESS ROTARIANS

Members of the Rotary club at their meeting next Wednesday night will hear an address by Thomas Jefferson, star of "Lightnin'," which plays here next Tuesday and Wednesday.

Mr. Jefferson is the son of Joseph Jefferson of Rip Van Winkle fame and will recall memories of his father.

The time of meeting was changed from Thursday evening to Wednesday in order to secure Mr. Jefferson for the meeting and no doubt a large attendance will be on hand to hear him.

BESSIE BACON AND BARNEY GILMORE IN A SCENE FROM "LIGHTNIN'"

Fabulous offers for the screen rights to "Lightnin'" have at last had their effect on John Golden, producer of the famous comedy classic, and it has been announced that William Fox will transfer Bill Jones, the vamping actress, the Reno judge and the other quaint and lovable characters to the screen next spring. Thomas Jefferson, son of the late Joseph Jefferson, and selected by Mr. Golden to head an all-star cast on a final tour of the principal cities this season, has been tentatively chosen to play Lightnin' Bill in the picture.

When "Lightnin'" is presented Tuesday and Wednesday nights at the high school, local playgoers will be afforded an unusual opportunity to compare Mr. Jefferson's portrayal on the speaking stage of the same role that he will later enact on the screen.

Bessie Bacon, Barney Gilmore, Frank Thornton, Margaret Mosier, Felix Haney and other favorites with records of 3,000 or more performances in their respective roles, have been retained by Mr. Golden for the one company now presenting "Lightnin'" on its final tour of the principal cities. This is the organization that recently played an eight-weeks' engagement in Cleveland.

Seats are now on sale at Horchow's on Gallia street and those who plan to attend either night are urged to secure their seats promptly.

Bridge Valuation Is Sustained By Court

GREENUP, KY., Nov. 29—(Special to Times.)—A decision in favor of the Commonwealth of Kentucky against the Ironton Russell Bridge Company, in the question of the recent raising of valuation on the tax duplicate, of the Bridge company from $360,000 to $400,000, was awarded in the court of Judge L. E. Nichols of Greenup yesterday afternoon.

At a recent meeting of the Equalization Board the duplicate was raised and the bridge company immediately opened legal negotiations in an attempt to maintain the previously scheduled $360,000.

At the conclusion of yesterday's decision, attorneys for the plaintiff stated that the case would be carried to a higher court.

Attorneys A. R. Johnson of Ironton and E. E. Fullerton of Greenup represented the bridge company. A. S. Cooper, county attorney was assisted by Attorney William T. Cole of Greenup.

To Stage Minstrel December 4 and 5

The "Kappa's Dumbell Revue" will be staged at Manly Church on Thursday and Friday nights, December fourth and fifth. The minstrel is on a much larger scale than the one produced last year.

In the cast are James Pugh and William Plummer, two members of the cast of "Once in a Blue Moon."

The cast will include four end men five soloists and a chorus consisting of 18 voices.

The organization has gone to the expense of having scenery painted and this will add much to the minstrel itself.

The minstrel is chuck full of snappy jokes and songs, short humorous plays. A laugh for all and all for a laugh. Tickets are on sale by the members and the price is 25 cents to all.

To Elect Officers

Seneca Tribe, Red Men, will hold their annual election of officers at the regular meeting, December 5 and at the same time the Past Sachems will meet in the wigwam for the annual election of Great Chiefs.

It was announced at the pow-wow last night that Otto Altenburg of Seneca tribe is a candidate for state secretary of Red Men and members of the local tribe voted to promote his candidacy for the place.

The application of R. D. Murray for membership was received and it was announced that members will enjoy an oyster supper after the annual election next week.

BAD BREATH

Dr. Edwards' Olive Tablets Get at the Cause and Remove It.

Dr. Edwards' Olive Tablets, the substitute for calomel, act gently on the bowels and positively do the work.

People afflicted with bad breath find quick relief through Dr. Edwards' Olive Tablets. The pleasant, sugar-coated tablets are taken for bad breath by all who know them.

Dr Edwards' Olive Tablets act gently but firmly on the bowels and liver, stimulating them to natural action, clearing the blood and gently purifying the entire system. They do that which dangerous calomel does without any of the bad after effects.

All the benefits of nasty, sickening, griping cathartics are derived from Dr. Edwards' Olive Tablets without griping, pain or any disagreeable effects.

Dr. E. M. Edwards discovered the formula after seventeen years of practice among patients afflicted with bowel and liver complaint, with the attendant bad breath.

Olive Tablets are purely a vegetable compound mixed with olive oil; you will know them by their olive color. Take one or two every night for a week and note the effect, 10c and 30c. —Advertisement.

DAILY RADIO PROGRAM

(Compiled by United Press)

SATURDAY, NOVEMBER 29

(Eastern Standard Time.)

WEAF, NEW YORK—492.
1:45 P. M.—Army-Navy game.
4 P. M.—Bruno Brothers' Orchestra.
6 P. M.—Knecht's Orchestra.
7:30 P. M.—Adventure story; Effin Rosanoff, 'cellist; Aileen d'Orme Baker, soprano; Jack Glogau, pianist; Knecht's Orchestra.
10 P. M.—Christian Science Oratorio Society.

WJZ, NEW YORK—455.
2 P. M.—Army-Navy game.
7 P. M.—Waldorf Orchestra.
8:10 P. M.—Sandu Albu; violinist.
8:25 P. M.—Myrtle Maughan, soprano.
9:15 P. M.—Lew Gold's Orchestra.
9:45 P. M.—Ed Squires' Program.
10:30 P. M.—Astor Orchestra.

WNYC, NEW YORK—526.
6:30 P. M.—Sam Wooding's Orchestra.
7:30 P. M.—Chateau Four.
8:30 P. M.—Police Quartet.
9 P. M.—Dance Program.

WGBS, NEW YORK—316.
6 P. M.—Uncle Geebee; York Trio; May Singhi Breen, banjo; Kay Macrae, soprano.
10 P. M.—Royal Male Quartet; Mark Wornow, violinist; Bernard Mann, pianist.

WOR, NEWARK—405.
2:30-4 P. M.—Matinee recital.
6:15 P. M.—Daily sports resume.
8 P. M.—Schubert String Quartet.
8:20 P. M.—Cathedral Choral Club.
9:45 P. M.—Sanchez & Milstead.
10:45 P. M.—Wackman's Entertainers.

WIP, PHILADELPHIA—509.
6:05 P. M.—St. James Orchestra.
7 P. M.—Uncle Wip's stories.
8:30 P. M.—Play, "12 Pound Look."
9 P. M.—Artist recital.
10:05 P. M.—Coogan's Orchestra.
11:05 P. M.—Karl Ronnewitz, organist.

WFI, PHILADELPHIA—395.
2 P. M.—Army-Navy Game.
6:30 P. M.—Meyer Davis' Orchestra.
7 P. M.—Sunny Jim stories.
8 P. M.—Concert program.
9 P. M.—International program.

KDKA, PITTSBURGH—326.
2 P. M.—Carnegie Tech-Notre Dame.
4:30 P. M.—Westinghouse Band.
8:30 P. M.—Westinghouse Band.

WCAE, PITTSBURGH—462.
2 P. M.—Army-Navy Game.
6:30 P. M.—Dinner concert.
8:30 P. M.—Musical program by Veterans of Foreign Wars.

WCAP, WASHINGTON—469.
1:45 P. M.—Army-Navy Game

WRC, WASHINGTON—469.
7:15 P. M.—Boernstein's Orchestra.
8:15 P. M.—Talks. Musical program.
10 P. M.—Transatlantic test.

WGY, SCHENECTADY—380.
1:45 P. M.—Football, Army-Navy.
9:30 P. M.—Bonnano's Orchestra.

WGR, BUFFALO—319.
8 P. M.—Hallpryd Quartet.
10 P. M.—Lopez-Statler Orchestra.

WEEI, BOSTON—303.
1:45 P. M.—Army-Navy Game.

WBZ, SPRINGFIELD—337.
2:15 P. M.—Boston-Holy Cross Game.
6 P. M.—Dinner concert.
7 P. M.—Markets, stories, etc.
7:20 P. M.—Kimball Trio.
7:45 P. M.—Opera, "Gotterdammerung."
10:30 P. M.—Reisman's Orchestra.

WTAM, CLEVELAND—390.
8 P. M.—Lombardo's Orchestra.
9 P. M.—Ev Jones' Orchestra.

WWJ, DETROIT—517.
7 P. M.—Detroit News Orchestra.

CKAC, MONTREAL—425.
7:30 P. M.—Bailie's Orchestra.
8:30 P. M.—Studio entertainment.
10:30 P. M.—Smith's Orchestra.

(Central Standard Time)

WMH, CINCINNATI—309.
10 P. M.—Rudy Germain, pianist; Hannah V. Loose, soprano; Heinz Loose, violinist.
10:45 P. M.—The Dixie Stars.
11 P. M.—Murray Horton's Orchestra.

WSAI, CINCINNATI—309.
Midnight—WLAI Entertainers.

WLS, CHICAGO—344.
7 P. M.—Fred & Glenn.
8 P. M.—Midnight—WLS Frolic.

KYW, CHICAGO—536.
6:35 P. M.—Children's stories.
7 P. M.—Dinner concert.
8 P. M.—Musical program.
9:15-11:30 P. M.—Late Show.
Midnight-2 A. M.—Congress Show.

WMAQ, CHICAGO—447.5.
2 P. M.—Football, Stagg Field.
8 P. M.—La Salle Orchestra.
9 P. M.—Balaban & Katz Revue.

WGN, CHICAGO—370.
6 P. M.—Organ and Orchestra.
8 P. M.—Classic Hour.
10 P. M.—Jazz Scamper.

WHAS, LOUISVILLE—400.
7:30 P. M.—Dixdale's Minstrels.

WCCO, MINN.-ST. PAUL—417.
8 P. M.—Talk, Donald Mix.
8:20 P. M.—Musical program.
11 P. M.—Dance Program.

KSD, ST. LOUIS—546.
4 P. M.—Housewife's Hour.
8 P. M.—St. Louis Symphony.
11 P. M.—Varsity Club Orchestra.

WOC, DAVENPORT—484.
7 P. M.—Handman's Visit.
9 P. M.—Palmer Radio Orchestra.

WOAW, OMAHA—526.
6 P. M.—Popular half hour.
6:30 P. M.—Dinner program.
9 P. M.—Musical program.
11:15 P. M.—Wood Frolic.

WDAF, KANSAS CITY—411.
6-7 P. M.—School of the Air
11:15 P. M.—Nighthawk Frolic.

WFAA, DALLAS—476.
8:30 P. M.—Mrs. Otis Holt, soprano; Wm. McIlraven, pianist; etc.
11 P. M.—Adolphus Orchestra.

(Pacific Coast Standard Time.)

KGO, OAKLAND—312.
4 P. M.—St. Francis Orchestra.
8 P. M.—Scottish Rite Program.
10 P. M.—Halstead's Orchestra.

KHJ, LOS ANGELES—405.
6 P. M.—Hickman's Orchestra.
6:30 P. M.—Children's Program.
8-10 P. M.—Concert Program.
10 P. M.—Hickman's Orchestra.

KFI, LOS ANGELES—468.
7 P. M.—Dance Orchestra.
8-9 P. M.—Special recital.
9 P. M.—Studio program.
10 P. M.—Packard Radio Club.
11 P. M.—Cocoanut Grove Orchestra.

KPO, SAN FRANCISCO—423.
3 P. M.—Wednar's Orchestra.

KGW, PORTLAND—492.
10 P. M.—Olsen's Orchestra.

SUNDAY, NOVEMBER 30

(Eastern Standard Time)

WEAF, NEW YORK—492.
2 P. M.—Sunday Hymn Sing.
2:45 P. M.—Studio services.
3:45 P. M.—Dr. Cadman's Conference.
7:30 P. M.—Rosy and His Gang.
9:15 P. M.—Skinner Organ recital.

WJY, NEW YORK—405.
8:30 P. M.—Emile Herbert's Concert.

WJZ, NEW YORK—455.
11 A. M.—Morning church service.
2:30 P. M.—Radio Bible Class
3:30 P. M.—Talk, Dr. H. E. Fosdick.
4 P. M.—St. George's Vespers.
7 P. M.—Nathan Abas' Orchestra.
8 P. M.—Studio concert.
8:45 P. M.—Waldorf Orchestra.
10 P. M.—Studio recital program.

WGBS, NEW YORK—316.
2:30 P. M.—Piccadilly Orchestra.

WIP, PHILADELPHIA—509.
10:45 P. M.—Morning services.
4 P. M.—Germantown Y. M. C. A. service.

WOO, PHILADELPHIA—509.
2:30 P. M.—Bethany Sunday School
7:30 P. M.—Bethany Church service.

WCAE, PITTSBURGH—462.
3 P. M.—People church service.
6:30 P. M.—William Penn Orchestra.

KDKA, PITTSBURGH—326.
11 A. M.—Morning church services.
2:45 P. M.—Concert program.
4 P. M.—Organ recital.
4:45 P. M.—Vesper services.
8:30 P. M.—Scalzo's Orchestra.
7:30 P. M.—Evening services.

WCAP, WASHINGTON—469.
11 A. M.—Morning services.
4 P. M.—Chapel services.
7:30 P. M.—Program from WEAF.

WGY, SCHENECTADY—380.
11 A. M.—Morning church services.
3:40 P. M.—WGY Orchestra.
4 P. M.—Evening church services.
9 P. M.—Waldorf Orchestra.

WEEI, BOSTON—303.
2:45 P. M.—Dr. Cadman's Conference.
7:15 P. M.—Strand Theater program.

WBZ, SPRINGFIELD—337.
11 A. M.—Morning church services.
3:30 P. M.—Ealey Organ recital.
9:30 P. M.—Concert program.

WJAR, PROVIDENCE—360.
7:30 P. M.—Rosy and His Gang.
9:15 P. M.—Skinner Organ recital

WJAX, CLEVELAND—390.
5 P. M.—H. A. C. Orchestra.

WWJ, DETROIT—517.
7:30 P. M.—St. Paul's Cathedral.

WCX, DETROIT—517.
10:30 A. M.—Central M. E. Church.

(Central Standard Time)

WMH, CINCINNATI—309.
7 P. M.—Walnut Hills Church.

WLW, CINCINNATI—423.
9:30 A. M.—Sunday School.
11 A. M.—Church of the Covenant.
7:45 P. M.—Evening services.
8:45 P. M.—Kopp's Symphony Orchestra.

WLS, CHICAGO—345.
6:30 P. M.—Ralph Emerson, organist.
7-8 P. M.—Musical program

KYW, CHICAGO—536.
11 A. M.—Central Church service
2:40 P. M.—Chapel service.
7 P. M.—Sunday Evening Club.

WQJ, CHICAGO—448.
10:30 A. M.—People's Church service.
8-10 P. M.—Sunday evening concert.

WGN, CHICAGO—370.
9 P. M.—Singers and Orchestra.

WCBD, ZION—345.
3 A. M.—Bible School.
2:30 P. M.—Zion Church services.

WCCO, MINN.-ST. PAUL—417.
10:20 A. M.—Plymouth Church service.
4 P. M.—House of Hope service.
9 P. M.—Classical music.

WHAS, LOUISVILLE—400.
10 A. M.—Temple Adath Israel
4 P. M.—Choral evensong service.

WHO, DES MOINES—526.
7:30 P. M.—WHO Artists; G. A. Lanaman, tenor; Westervelt, baritone.

WOC, DAVENPORT—484.
5 P. M.—Palmer Orchestra.
8 P. M.—Church services.
9:20 P. M.—Palmer Orchestra

WOAW, OMAHA—526.
9 A. M.—Radio chapel service.
2:15 P. M.—Green Sisters Quartet.
5 P. M.—Bible Study Hour.
9 P. M.—Musical chapel service.

WHB, KANSAS CITY—411.
9:45 A. M.—Linwood Church service.
3-5:15 P. M.—Evening service.

WFAA, DALLAS—476.
6 P. M.—Radio Bible Class.
9 P. M.—Sacred song recital.
9:30 P. M.—McDowell Sisters.

WBAP, FORT WORTH—476.
11 A. M.—First M. E. Church.
4 P. M.—Rialto Theater program.
11 P. M.—Midnight Frolics.

(Pacific Coast Standard Time.)

KGO, OAKLAND—312.
11 A. M.—First Congregational Church.
3:30 P. M.—Little Symphony Orchestra.
7:45 P. M.—First Congregational Church.

KPO, SAN FRANCISCO—423.
11 A. M.—Undenominational services
3:30 P. M.—Seicer's Orchestra.

KGW, PORTLAND—492.
6 P. M.—Church services.
7 P. M.—Columbia Concert Orchestra.

KHJ, LOS ANGELES—405.
10:30 A. M.—First M. E. Church.
3:30 P. M.—Hickman's Orchestra.
7 P. M.—Arthur Blakeley, organist.
8 P. M.—Musical program.

KFI, LOS ANGELES—468.
10 A. M.—Federation services.
4 P. M.—Vesper services.
7 P. M.—Metropolitan Theater.
8 P. M.—Ambassador Orchestra.
10 P. M.—Packard Orchestra.

PARK PLAN --8-30 till 12
PHIL'S WANG DOOD'L BAND

DANCING

BAESMAN'S DANCING ACADEMY TONIGHT

Featuring SKIN EDWARDS
Admission 15c

Holy Redeemer Hi Shows a Clean Pair of Heels to P. H. S. Sophomores

An eleven made up of members of the Sophomore class of Portsmouth high school were defeated 12 to 0 when they met the Holy Redeemer gridders Friday afternoon in a wet and muddy game. The game was a nip and tuck affair in the first quarter but after that everything was in favor of the Green and Gold, who opened up on line smashes and forward passes until the P. H. S. warriors were "running wild" unable to stop the offensive attack of the Irish lads. Switalski made the two feature runs of the game for 80 and 50 yards respectfully after slipping through the line on tackle plays. Tannian scored the second touchdown after a 10 yard run around end. The Holy Redeemer team was without the services of several regulars who are out with injuries.

Risko Is Defeated

CLEVELAND, Nov. 29—Quinton Romero Rojas, South American champion, won the referee's decision over John Risko, Cleveland heavyweight, after a 12 round bout here last night. It was one of the fastest seen here in some time.

Rojas had Risko in a bad way in two rounds—the seventh and eighth, the bell saving the latter in the latter. Risko came back strong, however and won the last three rounds.

Risko was on the aggressive in the early part of the bout, rocking Rojas with a hard left after the first gong. The Chilean landed but few clean blows until the fourth when he lifted Risko with uppercuts and sent him back with body blows to the stomach.

Rojas slipped to his knee in the tenth and took a count of three. This was the only time either went to the floor.

Rojas' weight was announced at 197; Risko's at 190.

Bobby Tracy, of Buffalo, won the referee's decision over Mel Coogan, Brooklyn, lightweight, in the eight round semi-final.

CITY DUCK PIN LEAGUE

DUCK PIN LEAGUE.

Team Standing—	W.	L.	Pct
Cooper-Davidson	32	13	711
Knost-Coy	30	15	667
LeMaster-Ribble	26	19	577
Wolfe-Goodman	24	21	533
Kelley-Pride	23	22	511
Sheehan-James	22	23	489
Wells-Haislet	20	25	444
Stetzinger-Byhannn	15	30	333
Ripato-DeLong	7	38	155

Monday Night

LeMaster vs. Sheehan-James.

Davidson	120	155	80	102	85—	542
Cooper	104	120	136	148	126—	634
	224	275	216	250	211—	1176
Haislet	83	94	103	81	101—	462
Wells	137	117	112	93	120—	579
	220	211	215	174	221—	1041

Selby Bowling League

Last Night's Results

LEMONS—				Totals
Shively	151	199	130	480
Jones	100	134	106	340
Blind	125	125	125	375
Blind	125	125	125	375
Pittinger	162	145	163	470
Total	663	728	649	2040

TURNERS—				Totals
Ater	136	122	134	395
Goodman	179	125	133	437
Cooper	134	119	173	426
Swentzel	155	111	135	401
Haken	243	198	181	622
Total	850	675	756	2281

ROUNDERS—				Totals
P. Hobstetter	146	135	141	422
Delotelle	138	126	171	435
Good	163	194	142	499
Ruggles	207	166	178	551
A. Hobstetter	214	126	145	485
Total	868	747	777	2372

PATTERNS				Totals
McCarty	129	155	159	443
Wolery	180	125	140	445
Murphy	162	168	157	487
Ulrick	116	168	183	465
Lenhart	142	176	190	508
Total	729	790	829	2348

MAZETTES				Totals
Hehl	159	169	201	529
Litteral	218	147	163	528
Poston	125	163	153	441
Brumfield	179	200	146	525
Maze	174	166	186	526
Total	855	845	849	2549

WHALES—				Totals
Wales	177	155	116	448
Bruce	146	125	128	399
Spriggs	140	152	158	450
Southworth	121	181	168	470
McGlove	165	175	185	525
Total	749	788	735	2292

BERTIES—				Totals
Webb	102	167	115	384
R. Burtrum	124	196	161	481
Thomas	130			130
Pressler	156	166	175	497
F. Burtrum	193	193	199	585
Boren		135	215	350
Total	705	857	865	2427

SELCOS—				Totals
N. Burtrum	131	160	184	475
Scott	160	137	166	463
Lorey	139	183	174	496
Hauck		178	177	355
Peters	163	165	129	457
Blind	125			125
Total	718	813	830	2371

CITY BOWLING LEAGUE

Smoke House	25	5	.833
Play House	20	7	.741
Baker's Shoes	19	8	.704
East End	12	18	.400
A. B. C.	8	22	.267
Panhandles	6	24	.200

Games Next Week

Thursday—Play House vs. Baker's Shoes.

Thursday—East End vs. Smoke House.

Friday—A. B. C. vs. Panhandles.

SMOKE HOUSE—				
Walter	132	174	159	465
Woods	193	152	159	504
Johnson	161	157	148	466
Huels	150	134	199	583
Smith	196	140	193	529
TOTAL	832	857	858	2547

BAKER'S SHOES—				
Bruno	207	197	162	566
Kidwell	158	130	192	480
Copas	147	145	152	444
Aldridge	176	153	149	478
Ripato	157	139	175	471
TOTAL	845	764	830	2439

CANTHARIDIN CATARRH of BLADDER
GUARD YOUR HEALTH
SAN-YKIT
PROPHYLACTIC for MEN
Affords Utmost Protection After Infectious Exposure
Large Tube 25c. Kit (4's) $1
At Druggists or San-Y-Kit Dept. A 88 Beekman St. New York
Write for Circular

VOLLEY BALL

A LEAGUE

	W.	L.	Pct.
Roosters	32	7	821
Bankers	34	8	810
Yankees	14	24	368
Pirates	14	28	333
Sun - Times	12	33	267

After losing the first game of their three-game series to the Sun-Times by a 21-17 count, the Yankees' team in the A division of the City Volley Ball League whipped up and won the two final contests 21-15 and 21-13.

YANKEES—P. Williams, F. Williams, T. Williams, C. Riggles, Cross, Lewis.

SUN-TIMES—Schusky, L. Finney, Gordley, Fluke, McDaniels, Waddell.

B LEAGUE

	W.	L.	Pct.
Realtors	37	7	.848
Doctors	33	12	.738
Business Men	19	20	.487
Specials	14	31	.311
Shump's Six	14	31	.311
Ministers	8	25	.242

Vance Zornes' Specials were no match for the Doctors' team in the B division of the City Volley Ball League, when they met for their three-game series last night in the high school gymnasium, and the Doctors romped home with a clean sweep of the series. The scores were 21-6; 21-5; 21-7.

DOCTORS—Gault, Fitch, Mickleth-waite, Rapp, J. Williams, Wikoff.

ZORNES' SPECIALS — Zornes, Donahoe, J. H. Finney, Shump and L. Finney.

SELBY LEAGUE.

The Arch Preservers team in the Selby Volley Ball League won the first two games of their three game series with the Selcos last night on the Wilhelmette court. The Selcos overcame a good lead in the final tilt and won by a 21-13 count. The scores of the first two games were 21-14 and 21-13.

Game Is Postponed

The grid battle, scheduled for Sunday afternoon between Eleven Aces and the Buckeyes, who were to fight it out for the city championship on Mound park field, has been called off on account of the death of Earl Holt of Mound street, a former player on the Aces eleven.

Fans Flock to Pittsburg To See Notre Dame Play

PITTSBURGH, Pa., Nov. 29.—(United Press.)—A light snow was falling early today and prospects for the Notre Dame-Carnegie Tech game on Forbes Field this afternoon were ideal for football.

Delegations came from seven states to see the "Wonder Team" from South Bend, Ind., in action and every seat was sold. The undefeated Notre Dame eleven was a heavy favorite.

Elmer Layden, one of the so-called "Four Horsemen" will not start in today's game, having pulled a ligament in the Northwestern game a week ago.

Forbes' Attorney Ridicules Charges

Chicago Nov. 29—Opening statements of counsel were completed late today and the way cleared for introduction of testimony Monday in the trial in federal court here of Charles R. Forbes, and John W. Thompson for defrauding the government in the allocation of veterans' hospital contracts while Forbes was head of the veterans' bureau in 1922.

The county of Elias H. Mortimer, chief government witness, was incurred by Forbes, according to defense counsel, when Forbes notified one contractor he could do no work for the veterans' bureau if Mortimer was his agent.

"This whole case is built upon a cleverly constructed fabrication by Elias H. Mortimer," declared James S. Easby-Smith, Forbes' counsel. "In the fall of 1922, Mortimer began to spread a small part of these charges against Col. Forbes, but no one in Washington paid any attention to Mortimer. This story grew as Mortimer obtained additional information from government files, but of all these 32 overt acts charged in this indictment, only three are even open to suspicion.'

Counsel for Thompson, a St. Louis contractor told the jury he would prove that Thompson never had a dollar invested in the companies which secured hospital contracts and never bid on but one project, his bid in that case being rejected as too high.

CHICHESTER S PILLS
THE DIAMOND BRAND.
Ladies! Ask your Druggist for Chi-ches-ter s Diamond Brand Pills in Red and Gold metallic boxes, sealed with Blue Ribbon. Take no other. Buy of your Druggist. Ask for CHI-CHES-TER S DIAMOND BRAND PILLS, for 25 years known as Best, Safest, Always Reliable
SOLD BY DRUGGISTS EVERYWHERE

AGRICULTURAL NOTES

The annual Farmers' Institute of the Empire community will be held in the Empire Grange Hall next Thursday and Friday, December 4th and 5th with an evening session Thursday evening. Fred Wagner, president, Fred Mootz, vice-president, Leo Reipenhoff, secretary and Mrs. Fred Mootz, corresponding secretary, together with the regular committees, have prepared a program which will fill each session with valuable and interesting instruction and entertainment. L. W. Kauffman, former county agent of Jackson county, now with the Animal Husbandry department of the Ohio State University, Mrs. James Devol of Marietta, Ohio, and Stanley Porter, county agent of Lawrence county are among the speakers. Several local people are also on the program.

Fred Boynton, Miles Hughes, Avenelle Sherborne, Nold Samson, Hazel Walker, Forrest Campbell and Averill Brown, winning club members of Scioto county who received a free trip to Columbus as guests of the Ohio State University during Club Week, returned home last Saturday. They are enthusiastic concerning the program that was arranged for their entertainment in the capital by the state club officials.

With an opossum feast as their objective, several young people of the Buena Vista pike community Wednesday night engaged in a ramble through the adjoining hills in search of a few specimens of the prehensile tailed tribe. Reports from that neighborhood indicate that two opossums were unable to render proper gratitude on the yearly date for that purpose, and ten aspiring Dianas and Nimrods were doubly thankful to arrive home in time for the annual feast. It is reported that the party travelled more than five miles in the wrong direction after becoming lost, before they reached their homes, which was accomplished too late to prepare the captured persimmon consumers for Thursday's dinner.

John Tipton, Howard Kennedy, David Tipton, Leonard Winters, Ernestine Wamsley, Dorothy Winters, Beulah Wamsley, Ada Tipton, Ruth Kennedy and Alvina Tipton of the Pond Run community were members of a camping party that spent Wednesday night and part of Thursday enjoying the out-of-doors in the hills of Turkey Creek this week. They are planning a permanent organization for the winter months.

Ivan McKellip, extension specialist in Dairying department at Ohio State University, will conduct two dairy feeding schools in this county on December 9th and 10th. At the Minford High School building December 9th Mr. McKellip will devote the forenoon session to milk testing and the afternoon to instruction in the proper feed and feeding methods for dairy cattle. On December 10th a similar all day program will be held at Wheelersburg.

Lewis Knore, Dodwood Ridge farmer, planted two bushels of Bull Moose potatoes last season and harvested 32 bushels from the plot. Mr. Knore was one of the many farmers who planted seed of this variety of potatoes last spring to test their adaptibility as a suitable late potato for this county. These potatoes are being successfully grown in many parts of the country, and are claimed to be prolific producers of a fine eating quality. While the test was made this year under unfavorable conditions, the reported success indicates that a large acreage will be planted next season.

Single Foot Is Favorite

ROWIE, Md., Nov. 29.—The endurance handicap, a $1,000 stake, was the feature of the flan ofarMyadly the feature of the final day of Maryland's fall racing season. For two year olds, the mile event has attracted some of the best juveniles in training.

J. E. Griffith's Single Foot was expected to go to the post a favorite. The colt's last start resulted in a victory in the Walden at Pimlico and he has been training steadily. Sumpter, owned by Robert Odom; Swinging, the Man-of-War colt; Dangerous and Battlefield, carrying the colors of G. A. Cochran, are also prominent among the field of 17 entries. H. P. Whitney has Courageous, while a number of the other scheduled starters have scored during the Bowie meet.

TO INSPECT SITE FOR STATE INSANE HOSPITAL

COLUMBUS, Nov. 29—Governor Donahey today appointed State Geologist John A. Bownocker, Ohio State University chairman of a committee of four to investigate the Grafton farm in Lorain county and recommend whether it should be utilized by the state as a site for a new hospital for the insane in view of the limited water supply there. Other members of the committee are Senator Bender, of Cleveland; Fred L. Wise, Elyria, a farmer, and Henry B. Peters, president of the Fairfield National bank, Lancaster. They are to meet with representatives of the state welfare department at Elyria, December 8.

GEN. BUTLER TO STICK

PHILADELPHIA Nov. 29—General Smedley D. Butler, will remain the head of the Philadelphia police and fire departments for the next three years, if his leave from the marine corps is extended, it was announced today by Mayor Kendrick and General Butler.

BANK TELLER FOILS YOUTHFUL GUNMEN

New York, Nov. 29—A dapper youth today swung briskly through the noon-day crowd on Broadway and entred the Chelsea Exchange, walked up to Abraham Greengold, teller and camly held him up. Greengold's alertness frustrated the consummation of the crime but the jaunty highwayman escaped.

The teller, counting currency, looked up as the young man shoved into his cage a check for $3,000 payable to "W. J. Robinson" and drawn on the Bayside, N. Y., National Bank. "Look at the back of it" commanded the check's owner. Typewritten on the reverse side Greengold read:

"My partner and I have you covered. If you move hand or foot to sound an alarm you die. Step back six inches, keep your eyes on the counter and pay this check quickly."

Greengold had noted that the young man carried his overcoat over his left arm and held his right hand in his coat pocket, clasping what was unmistakably a gun whose muzzle was aimed directly at the teller.

The highwayman stood at ease, a quizzical smile on his face. Before Greengold had finished reading his orders, another not, pencilled on the back of a deposit slip, was thrust at him. It read:

"Hand over that bundle at your right, marked $10,000."

Greengold dropped to the floor, reaching down to an electric alarm communicating with the bank's special police. The highwayman turned to run and collided with Lewis Rothchild, vice-president of the bank who sought to hold him. The fugitive flung him off, plunged through a half score of startled bank patrons and into the street where he was lost in the crowd.

HOMAGE OF CHILDREN AT TOMB OF LINCOLN IS WITHOUT PARELLEL

Aboard the Pilgrimage, Special En Route to Shenandoah, Iowa, Nov 29—The youth of America paused for one brief time at the tomb of the immortal Lincoln today in a tribute that probably has no parallel. On the sarcophagus in Springfield, Ills., lies a simple wreath, the outward manifestation of this tribute, but in the hearts of the 1,900 school children as they sped through the night to their homes, to the towns and hamlets of Iowa and Missouri, rested an increased reverence for the martyred president and his great achievements. The things he stood for had changed from a myth to a reality.

The children who filed by the Lincoln tomb today, in the words of Spring field residents, constituted a pilgrimage such as had never come there before. Presidents, foreign rulers, statesmen and high professional folk have paid homage there but the coming of these hundreds of youngsters was very different and it was thought that this unusual trip probably might result in the establishment of a period in each year when 'pilgrims" from all parts of the country would be invited to do as these Iowa and Missouri children did today.

Send in Your Applications

The war department requests that all ex-service men who are entitled to compensation submit their applications at once to the department. Those who have previously made applications and have had their applications returned for correction are asked to make the corrections at the earliest possible date and return the blanks.

It is further requested that any who do not intend to make application for this compensation notify the war department of their action.

Blanks may be obtained a the Army Recruiting office, Post Office building and Red Cross headquarters Seventh floor of the First National bank building.

FORMER POLICEMEN SENTENCED FOR HOLD-UP

Richmond, Ind., Nov. 29—John N. Pritchard, 28, and Carl W. Roberts, 27, both former police officers of Ft. Wayne today pleaded guilty to holding up the Union Trust company at Hagerstown, Ind., Nov. 14, and were sentenced to serve 10 to 20 years in the state prison. The men were arrested recently at Marquette, Mich. Sixteen hundred dollars was taken. Of this amount $710 has been recovered.

PRINTED STATIONERY OUTFIT FOR $1.00
We will print your name and address on 100 sheets of fine white writing paper, 50 envelopes to match and 25 visiting cards, all printed in rich blue ink. We will give FREE with each order, 1 pencil, 1 ink pen, 1 eraser, 1 bottle of ink and 1 blotter all packed in a handsome box mailed postage paid to any address in the U. S. A., upon receipt of only $1.00.
MAIL YOUR ORDER TODAY FOR THIS WONDERFUL BARGAIN
COMMERCIAL PRINTING CO. P. O. BOX 636
PORTSMOUTH, OHIO.

SATURDAY AFTERNOON OFF — BY KESSLER

ABIE, THE AGENT — No Class To Blecho

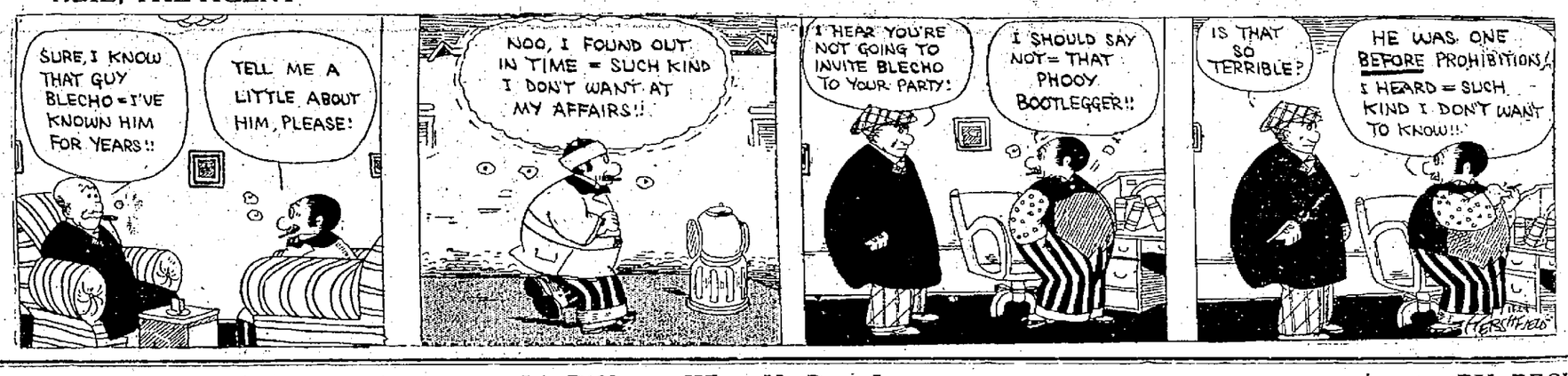

GAS BUGGIES — It's Different When He Does It — BY BECK

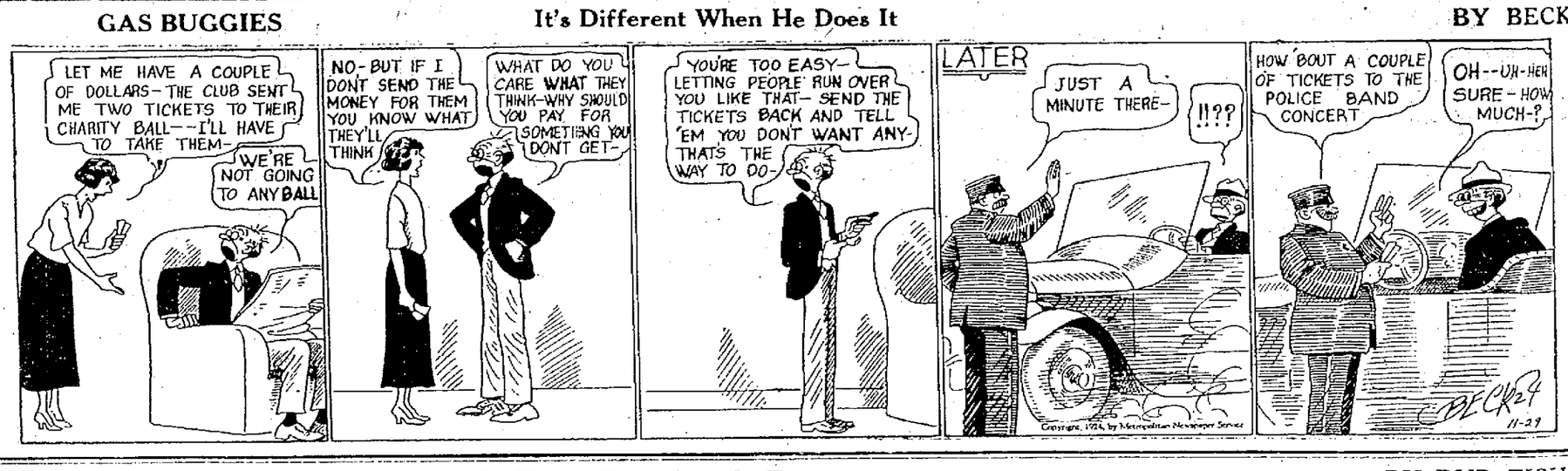

MUTT AND JEFF — That's The Kind Of Trout They Have In France — BY BUD FISHER

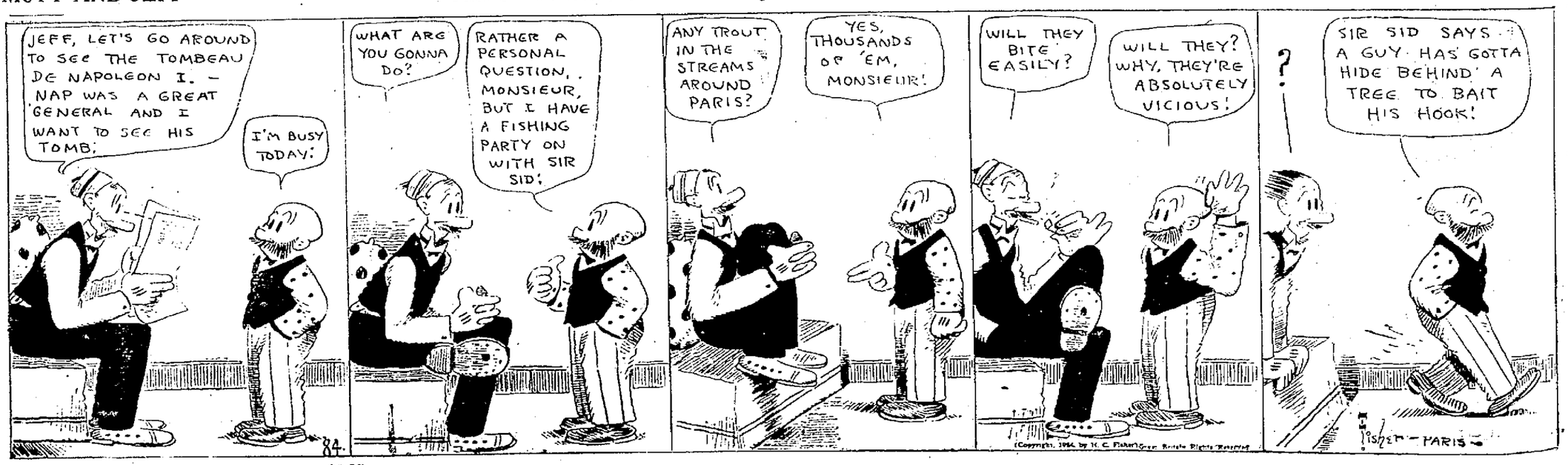

Nurse Hit By Auto; Painfully Hurt

A serious scalp wound, broken right thumb and numerous lacerations about the arms and legs were sustained by Miss Corliss Jones, 19, student nurse at Hempstead hospital about 7:15 o'clock Friday night when knocked down by an automobile at the intersection of Chillicothe and Eighteenth streets while enroute to the nurse's home from the hospital.

The machine was driven by Homer Calvert, 18 year old son of Cecil Calvert of Scioto Trail. The father was in the machine with the young man. They picked Miss Jones up and took her to the hospital where Drs. J. W. and C. M. Fitch attended her. It was necessary to take a stitch in the scalp wound and for a time it was thought that she had suffered a fractured skull. An xray taken last night by Virgil Fowler showed that the skull had not been fractured. An xray of the injured right hand showed the thumb broken. Miss Jones passed a very restless night due to a severe shaking up and severe lacerations.

When asked for a statement in regard to the accident, Mr. Calvert said:

"We were on our way to Portsmouth and were driving at a moderate rate of speed, but the glare of lights from an approaching car made it impossible for me to see clearly. I had pulled over to the right side of the street to give the approaching car room to pass, and I did not know that there was anyone in the path of my car until I felt the left front fender strike the young lady. When I stopped she was lying in the street but she was not unconscious. We rushed her to the hospital. It had been raining and the water on the windshield added to the glare of the lights made it impossible to see her in the path of the car."

Home In Adams County

Miss Jones who came to this city and enrolled in the Hempstead Nurses Training School a year ago, is the daughter of Mr. and Mrs. Albert Jones of Blue Creek Adams county. She is the sister of Mrs. Pearl Wittenmeyer, special nurse at present on duty at Hempstead hospital and has other relatives in the city.

Hospital authorities notified the girl's parents at Blue Creek of the accident, and they are expected to arrive in the city, some time today.

Not to Seek Loan

AMSTERDAM—Reports are current here Czecho-Slovakia has instructed its representatives at London to discontinue negotiations far a loan.

Prisoners On Hunger Strike

WERDEN, GERMANY— Prisoners in the jail have gone on a hunger strike, demanding removal of the warden. Those prisoners who did not participate were man handled until police quelled the riot.

Detour North of Chillicothe Eliminated

Motorists returning from Columbus late Friday report the Scioto Trail open just north of Chillcothe, thus eliminating the detour vit Camp Sherman. The work on improving this stretch of the Trail has progressed to a point where travel is permitted over the road although the contract is not yet completed. With the opening of this stretch there are now only two short detours between the River City and Columbus. These are around the underground crossings just north of Lucasville and the other in Circleville.

NEWS FROM NEARBY TOWNS

BIRTHS

A son was born Friday to Mr. and Mrs. Wilbur Hall of Vanceburg, and who formerly resided in Portsmouth.

To Thank Americans

PARIS—The wife of Grand Duke Cyril of Russia, self-proclaimed Czar, will sail for the United States on the French liner Paris Saturday to thank Americans for their aid to Russian exiles.

De Valera Out Again

DUBLIN—Eamonn De Valera arrived today after a month in an ulster jail as a result of his recent political activities north of the Boyne. The erstwhile "president of the Irish Republic" was met at Republican headquarters by Miss McSwiney, Austin Stack and others. DeValera appeared fatigued.

Girl Scouts To Attend Services

Girl Scouts of Portsmouth will attend services at the Second Presbyterian church Sunday evening at 7:15, in a body. The pastor, Rev. Dr. William H. Phelps will deliver a special sermon, and special music is arranged.

Two hundred girls are expected, according to word sent to Second church yesterday from scout headquarters, and the auditorium will no doubt be filled with parents and friends of the scouts.

New Time Card

WELLSTON, Nov. 29—The Hocking Valley has a new time card effective Novembr 30. There are four changes on this division—No. 131 northbound now due at 5:25 a. m. will arrive at 5:10 a. m. fifteen minutes earlier. Train No. 428 now departing at 9:40 a. m., will depart at 9:30 a. m. ten minutes earlier, Train No. 13 7will depart at 2:56 p. m., instead of at 3:03 p. m., as now. No. 428 will arrive at 8:35 a. m. instea dof 8.50 a. m. as now.

SCIOTOVILLE AND WHEELERSBURG

SCIOTOVILLE

Rev. H. E. Ketcham will begin revival meetings at the Waits Station Baptist church Sunday evening. The public is invited.

Robert Appel, son of Mr. and Mrs. Carl Appel of Lucasville has returned home after a week's visit to relatives at Wait's Station

Members of the Wait's Station Baptist church will hold cottage prayer meeting at 7 o'clock this evening at the home of Mr. and Mrs. Clyde Woodrum.

Mrs. John Baker is quite ill with grap at her home in Linwood.

Mrs. Arthur Adams and daughter Joy were dinner guests Friday of Mrs. W. E. Means of Portsmouth.

Mrs. Al Dever of Linwood shopped in Portsmouth Friday.

A splendid program will be given at the M. E. church Sunday evening at 7 o'clock which will be in charge of the Home Missionary Society. The song pantomine will be a feature of the program and colored lights will be thrown on the pabiean.

Mr. and Mrs. Stimmel Jenkins and Mr. Charles Ach of Wait's Station spent Thursday with Mr. and Mrs. Pearl Jenkins of Long Meadow.

OBITUARY

Daugherty Funeral

WELLSTON, Nov. 29—Mr. and Mrs. Frank A. Carraci, of East Second street, attended the funeral services held for Mrs. Harry Daugherty at Columbus. Mrs. Daugherty will be remembered as Miss Lucile Walker, who was quite well known and highly esteemed in this city. The interment was at Washington C. H.

Funeral Sunday

Funeral services for Mrs. Margaret Winter who died Friday will be held Sunday afternoon at three o'clock at the home, 1128 Eighth street. Friends of the family are invited to attend the last rites of this pioneer resident of Portsmouth. Interment will take place Monday morning and will be private.

MRS. ANNA KETTER SCHAFER

Death about 4:30 o'clock Friday afternoon claimed Mrs. Anna Ketter Schafer, beloved wife of G. W. Schafer, the final summons coming at his home, 5952 Woodland avenue, Sciotoville, following an illness of pneumonia. She was taken ill only last Monday. Her condition grew worse until the end came late yesterday.

Mrs. Schafer was a native of Monroe, Jackson county, where she was born August 13, 1881. She was united in marriage to G. W. Schafer at Jackson May 28, 1902. Surviving are the husband and two children, Ray and Esther both at home. She also leaves her parents, Mr. and Mrs. John Ketter of Sciotoville, four sisters, Mrs. Ella Grafton of Dayton Mrs. Clarence Allard, Sciotoville, and Misses Emma and Marleah Schafer at home and a brother, W. L. Ketter, deputy county auditor, Sciotoville.

Mr. and Mrs. Schafer had been residents of Sciotoville about fifteen years. They moved to this city from Coalton, Jackson county.

Funeral services will be held sometime Monday with burial in Greenlawn.

Services at Home Tomorrow Afternoon

Religious services will be held at the Home for Aged Women tomorrow afternoon at three oclock, with Rev. Harold Holt in charge.

Teachers Paid

At a meeting of the school board the teachers' monthly pay roll was allowed.

Ashville Eleven Defeats Circleville

CIRCLEVILLE, O., Nov.—Before one of the largest crowds ever to witness a high school game, Ashville High defeated Circleville High here yesterday by a score of 6 to 0. Both football teams are old rivals and the game was bitterly fought.

In South Portsmouth

Prof. and Mrs. Robert Nickel of Greenup are visiting relatives in South Portsmouth.

Back From Columbus

Attorney Henry T. Bannon is home from a business trip to Columbus.

WHEELERSBURG

Mr. and Mrs. Clyde Deal and children Retha Ann and Maurice and Mrs. Annis Coffee were guests Thursday afternoon of the latter's sister, Mrs. Alice Gore of Portsmouth.

Mrs. Edward Jenkins who recently submitted to an operation in Hempstead hospital was removd teo her home Saturday.

Mrs. Fred Wade and daughter Miss Freda shopped in Portsmouth Friday.

Miss Martha Ketcham is recovering from a sprained ankle which she sustained several days ago.

Much Better

Mrs. Vilas Gooden and son, Eugene, of Fourteenth street, who were burned yesterday in a gas explosion, were reported much better today.

Back On The Job

HUNTINGTON, Nov. 29—W. R. Wood, former fireman, who was discharged from the department by order of the city commission a month ago for alleged misrepresentations to business men in connection with the promotion of a souvenir book, has been restored to his job by Mayor Floyd S. Chapman.

Famous Swiss Valley

The Lauterbrunnen is a deep and narrow valley in the canton of Berne, Switzerland, inclosed by perpendicular walls of sandstone from 1,000 to 1,600 feet in altitude. From these heights descend cascades on every side, chief among which is the famous Staubbach ("dust-stream"). The sun is hardly seen at all there in winter, and even in July not before 7 a. m. Through the valley flows the Weisse-Lutschine, one of the tributaries of the Aar.—Kansas City Star.

McARTHUR

Mr. and Mrs. Harley Bethel spent Thanksgiving day with his parents near Allensville.

Mrs. Caroline Williams was calling on relatives here Friday.

Charles Lyle of Columbus arrived Wednesday for a few days' visit with his parents, Mr. and Mrs. Sam Lyle.

Mrs. Chester Yates is quite ill with the flu.

Miss Susannah West of Prattsville visited her sister, Mrs. Arthur Crow, Friday.

Mrs. Clara Whitlatch and daughter, after a several days' visit with the Foreman and Penrod families, returned to her home at Jacksonville, Wednesday.

Mr. and Mrs. Frank McCarley entertained at dinner Thursday Mr. and Mrs. H. E. Meadows and daughters, Mary and Martha, of this place, Miss Nola McCarley, a teacher at Frankfort, and Mr. and Mrs. Preston McKeever and son Daryll of Wellston.

Arch Allen and family of Columbus spent Thanksgiving with his parents, Mr. and Mrs. Marion Allen.

The Cheshire High School foot ball team played the McArthur High school team here Thursday afternoon and defeated the local team by a score of 12 to 6.

Miss Nellie Lent of Dundas was a business visitor here Friday.

Mrs. William Morrison, who underwent an operation at Grant hospital, was able to leave the hospital Thursday and will spend a couple of weeks visiting relatives before returning to her home here.

PIKETON

Clifton Talbott spent the week end at the home of George Mustard at Yankee Hill hunting rabbits.

F. C. Smith, who is employed at Portsmouth spent Sunday and Monday at his home at Zohn's Corner.

Mrs. Charles Zimmerman returned to her home here Monday after spending a week in Columbus with her sister Mrs. Martha Lucas, who is seriously ill.

Mrs. Dessie Koffid was a business visitor in Portsmouth Monday.

Louis Brushart of Zohn's Corner was a visitor here, Monday.

Miss Leora and Maude Blaine of Chillicothe were visitors here Monday, at the home of Mrs. Parker Henson on Second street.

Porter Vance, who is employed in Columbus, is spending a few days here with his mother Mrs. Frank Vance on Third street.

Mr. and Mrs. Earl Steiner and two children, Harry and Elna of Waverly and Mrs. Amanda Lobdill and son, Benny, were the dinner guests of Mr. and Mrs. Guy Snyder Thursday.

George Armstrong who is employed in Columbus, spent Thursday and Friday with his parents, Mr. and Mrs. Oscar Snyder, here.

Mr. and Mrs. Otto Stirr and daughter Louise were the guests of Mr. and Mrs. Ben Foster of Front street, Thursday.

Harold Schuster, who is employed in Columbus, spent a few days at his home near Zohn's Corner, recently.

Dr. and Mrs. J. P. Seiler and son, Jack, Mr. and Mrs. Harley Brunny and sons, Joseph Brinton and John Philip a nd rM.and Mrs. C. C. Myers spent Thursday evening at the home of Mr. and Mrs. Everett Rittenour at Sargent.

WELLSTON

The college boys home for vacation are: Robert Clark, Paul Harris, Fred Everett, Gordon Morrow, James Goddard, Dunkle King, Charles Goddard, Clarence Rice, Fred Morrow, Fred Sellers.

Mrs. J. F. McKinniss of Norwood, and Mr. and Mrs. G. E. Cecil of Van Lear, Ky., are guests of Mr. and Mrs. W. E. James and family of West Broadway.

Mr. and Mrs. C. W. Haslett had as their Thanksgiving guests Mr. and Mrs. Allen Rowe and daughter of Columbus, Mr. and Mrs. Frank Rhodes and son of Conlton and F. B. Brown of Cincinnati.

Mrs. Sam Albert of Jackson was the guest of friends here Wednesday.

Mr. and Mrs. Carl Gillen of Columbus are guests of relatives here.

Mr. and Mrs. Frank A. Carraci of East Second street, attended the funeral of Mrs. Harry Daugherty of Columbus at Washington C. H.

Mr. and Mrs. E. B. Blair are visiting relatives at Ironton.

Misses Gertrude Glynn and guest Miss M. Greenwood of Columbus are visiting Mrs. Mary Glynn.

Mr. and Mrs. Chas. McWilliams and family will leave soon for Glouster, to spend the winter.

Glendon Cragg of Columbus is the guest of his parents, Mr. and Mrs. Frank Cragg.

Miss Ada Harper of Upper Arlington spent Thanksgiving here with homefolks

John Gallagher was in the city for Thanksgiving Day.

Those from out of town who attended the K. of C. Dance, Thanksgiving evening were: Mr. and Mrs. John Boylan, Mr and Mrs. John Clark of Jackson, Mr. Elroy and Albert Fry of McArthur, Leo Crossin, Robert Clark, Glendon Cragg, Gertrude Glynn and Magdoline Greenwood of Columbus and Mr. and Mrs. Carl Gillen.

Leo Crossin of Columbus was the Thanksgiving guest of his mother, Mrs. Grace Crossin.

Bob Clark of Officers' Training School is visiting his parents, Mr. and Mrs. O. F. Clark.

GREENUP

Joe Merrill of Russell spent Friday here with his aunt, Mrs. Sallie Taylor.

Miss Pauline Raizor and Mrs. James Copper of Ashland were here for Thanksgiving with Miss Raizor's mother, Mrs. L. D. Raizor.

Miss Pauline Raizor and Mrs. E. E. Fullerton and Mrs. Lyde Warnock will accompany Mr. and Mrs. Hobart R. Fullerton to their home in Cincinnati Sunday, for a few days' visit.

Mr. and Mrs. Jim Oney and son Jimmy of Huntington are spending the week-end here with Mrs. Oney's parents, Mr. and Mrs. J. T. Womack.

Mrs. L. D. Raizor and little son Gene are home from a week's visit with relatives at Eminence, Ky.

Attorney Rom Johnson of Ironton was a legal visitor here Friday.

Mr. and Mrs. Roy Taft and children, Mr. and Mrs. Mauck of Ashland were Thanksgiving guests at the Tea Pot Dome.

Classified Advertising

The Safest Place To Buy

SPECIALS

We Have Placed On Sale Every

PLAYER PIANO

Grand and Upright Piano

At the lowest prices you ever heard of. We must make room for an enormous number of Xmas pianos coming in.

PLAYER PIANOS

$385.00 up

Bench, Scarf and 20 Rolls Music

A small first payment and easy monthly terms will bring one of the world's finest Player Pianos to your home.

R. P. SEILER

The Old Reliable Piano Store

804 Chillicothe St

Used Car Sale

1 Willys-Knight Touring, 1920.
1 Overland Touring, 490.
1 Ford Touring, 1919.
2 Ford Tourings, 1922.
1 Chevrolet Touring, 1922.
1 Buick Touring, 1919.
1 Reo Touring, 1918.
1 Studebaker Special 6, Touring, 1921.
1 Dort Touring, 1920.
1 Maxwell Roadster, 1920.
1 Ford Coupe, 1922.

Scioto Motor Co.

Gallia St.

Circleville Visitor

William Allen, of Circleville, is in Portsmouth on business.

PALMIST

MADAM DE BOCK

Reads your past, present and future from the lines in your hands. She has no assistants. You don't write questions on paper or any other device. Buried treasure, hidden money located on percentage basis. Readings 9 A. M. to 9 P. M. 317 Gallia St., near Post Office.

CANNON BALL

Portsmouth, Ironton Huntington

First Limited leaves 6:00 A. M.
Second Limited leaves 7:30 A. M.
And every hour thereafter including 7:30 P. M. Then 9:00 P. M.

Portsmouth, Ironton,
First car 7:00 A. M. and every hour thereafter including 6:00 P. M.

CANNON BALL TRANSPORTATION COMPANY

618 Eighth St. Phone 2702

Thos. Ashpaw

PLUMBING AND HEATING
804 John St. Phone 2520

WALLPAPER

adds so much — and costs so little

Replace that faded pape with fresh, beautiful designs such as you will find at our store. Come and let us show them to you.

Phone 1597-L

A. BOORMAN

542 Second St.

J. E. Cross Slated For Re-Election As Senate Clerk

COLUMBUS, Nov. 29—Republican State Senators-elect will caucus in the senate chamber Dec. 10 to agree upon an organization for the new senate which convenes the first Monday in January, according to announcement made by Senator D. Hayes at St. Clairsville, senior member.

Senator Joseph Gardner, Cincinnati, is the only avowed candidate for president pro tem, which carries with it the position of majority leader. There are only two Democrat members of the new senate. So far as is known Clerk J. E. Cross, of West Union, has no opposition for re-election. Some fourteen candidates are in the field for sergeant at arms.

Date for the House caucus has not been announced, but it probably will not be held until the latter part of December. There are a number of candidates seeking the speakership.

Britain To Favor Germany

LONDON—Great Britain will accord Germany the status of a most favored nation, under a new formula, according to reports on the progress of the Anglo-German trade treaty negotiations, which are progressing excellently.

FOR SALE OR TRADE

New 6 room, 2 story frame, bath, furnace, large basement, electric lights, modern home, on 36 ft. lot, New Linden Ave. Will consider smaller piece of property in trade. Street assessments paid.

PAUL REVARE

Phone 1226-X

A hundred eyes

"He who buys had need have a hundred eyes," said Poor Richard.

That was quite true in his time. Whenever you needed anything, you had to go to this store — then to that store — across the street —to every place that carried the thing you needed. If you missed any one of them, you might be overlooking the very place that held the bargain you sought.

Not so today. Your own two eyes are plenty now. Foor every day this newspaper brings right into your home all the stores you want to visit and the goods in which you are interested. Comfortably seated in your armchair, you simply take your paper and read through the advertisements.

So, later, when you do go out to buy, you know exactly where you are going. You know just what you are going to get. You know just how much you are going to pay.

Read the advertisements. They deserve your attention. They save you time, labor and money. It is to your advantage to read them.

Advertising is a straight line to best goods and lowest prices.

Phone 96

Eighth and Chillicothe Sts

Funeral Director

And Embalmer

GEORGE PFEIFFER

Miss Anna Pfeiffer
Embalmer

LYNN

Undertaking and Embalming
A. P. SMALLEY,
Assistant
Years of good service speaks for itself
PHONE 11
Ambulance Service

AL. WINDEL

FUNERAL DIRECTOR AND AMBULANCE SERVICE

Funeral home at 1503 Offnere street, no charge. Branch office 623 Third St. Phone 185.

THE EMRICK CO.

UNDERTAKERS

LIMOUSINE AMBULANCE SERVICE

Personal Attention

Phone 33 1144 Gallia

MADAM WONGER
9 A. M. to 9 P. M.
PALMIST
Located at 1028 Offnere Street, Corner of 11th and Offnere

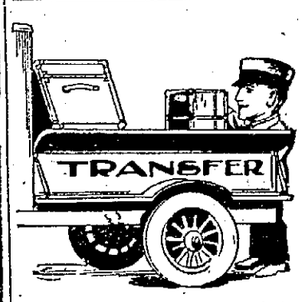

WHEN GOING AWAY

or returning home, have your baggage transferred by us from home or hotel and vice versa by our superior motor express service, which is at once the safest, speediest and most economical for moving baggage or merchandise from place to place. We handle trunks, boxes and packages with care, and assume responsibility for same.

Reliable Transfer

Local or Long Distance
Phone 826
Biggest Van In City

Old Furniture

Upholstered and refinished to look like new. Expert workmanship. New line of tapestry and leather.

Wm. Hagel

616 John St., Near Gallia.
Phone 620-L

THE HAZLEBECK CO.
GENERAL INSURANCE
Royal Savings Building
828 Gallia St. Phone 70

Quick Repair Shoe Shop

1103 OFFNERE
PHONE 254

All Work Guaranteed
Work called for and delivered.

EARL O. McCARTHY

Paper Hanging and Painting
1402 9th St. Phone 1356 L

THE SCHMIDT-WATKINS COMPANY

Plumbing, Heating and Electrical Contracting
634 Gallia St. Bell 383
Home Phone 578

Diamond Ring

Fine blue white, perfect cut Diamond, set in hexagon top. The ring is solid 18-k White Gold.

$37.50

Other beautiful solid white or green gold rings at same price.

J. F. CARR

Jeweler
424 Chill. St., Near Gallia.

Holiday Money

Thanksgiving is really the beginning of the holidays.

WHY NOT

get what money you will need now and do your shopping early while selection is good!

WE LEND MONEY

$10 to $300 on furniture, pianos, Victrolas, autos, live stock, etc.

OUR 20 MONTHS PAYMENT PLAN

gives you plenty of time to repay loan and you can pay in full any time. Interest is charged for exact time you have loan.

SEE US FOR MONEY

Industrial Loan Company

Masonic Temple Bldg
Second Floor, Phone 1820

MOVING NOTHING IS TOO FAR FOR J. B.

WANTED: Load to Cincinnati at once—have return load. Also load to Columbus at once.

PRICES LOW AS THE LOWEST

INDEPENDENT TRANSFER

Phone 382 TAXI 88 55

MOVING Local and Long Distance

WALTER E. COOK Phone 1289 or Boston 20

Wanted return load from Cincinnati or Dayton, soon.

Why Should You Worry About Gift Problems?

Read The Large Number Of Christmas Gift Suggestions On These Pages

THE PORTSMOUTH DAILY TIMES

Classified Advertising

All ads are restricted to their proper classification and to the regular Portsmouth Daily Times style of type.

CLASSIFIED RATES

Daily rate per line for consecutive insertions:

	Charge
Seven days	7c
Three days	8c
One day	9c

No advertisement taken for less than 20 cents.

Advertising ordered for irregular insertions takes the one-time insertion rates; no ad taken for less than basis of three lines.

Charged ads will be received by telephone.

Ads ordered for three or six days and stopped before expiration will only be charged for the number of times the ad appeared and adjustment made at the rate earned.

Special rate for yearly advertising upon request.

Errors in advertisement should be reported immediately. The PORTSMOUTH DAILY TIMES will not be responsible for more than one incorrect insertion. Telephone 446 and ask for an ad-taker.

CLASSIFICATIONS

ANNOUNCEMENTS
1—Deaths
2—Cards of Thanks
3—In Memoriam
4—Flowers and Mourning Goods
5—Funeral Directors
6—Monuments and Cemetery Lots
7—Personals
8—Religious and Social Events
9—Societies and Lodges
10—Strayed, Lost, Found.

AUTOMOTIVE
A—Automobile Agencies
11—Automobiles For Sale
12—Auto Trucks For Sale
13—Auto Accessories, Tires, Parts
14—Garages—Autos for Hire
15—Motorcycles and Bicycles
16—Repairing—Service Stations
17—Wanted—Automotive

BUSINESS SERVICE
18—Business Service Offered
19—Building and Contracting
20—Cleaning, Dyeing, Renovating
21—Dressmaking and Millinery
22—Heating, Plumbing, Roofing
23—Insurance and Surety Bonds
24—Laundering
25—Moving, Trucking, Storage
26—Painting, Papering, Decorating
27—Printing, Engraving, Binding.
28—Professional Services
29—Repairing and Refinishing
30—Tailoring and Pressing
31—Wanted—Business Service.

EMPLOYMENT
32—Help Wanted—Female
33—Help Wanted—Male
34—Help—Male and Female
35—Solicitors, Canvassers, Agents.
36—Situations Wanted—Female
37—Situations Wanted—Male

FINANCIAL
38—Business Opportunities
39—Investments, Stocks, Bonds
40—Money to loan—Mortgages
41—Wanted—To Borrow

INSTRUCTION
42—Correspondence Courses
43—Local Instruction Classes
44—Musical, Dancing, Dramatic
45—Private Instruction
46—Wanted—Instruction

LIVE STOCK
47—Dogs, Cats, Other Pets
48—Horses, Cattle, Vehicles
49—Poultry and Supplies
50—Wanted—Live stock

MERCHANDISE
51—Articles For Sale
51A—Barter and Exchange
52—Boats and Accessories
53—Building Materials
54—Business and Office Equipment
55—Farm and Dairy Products
56—Fuel, Feed, Fertilizers
57—Good Things to Eat
58—Home-Made Things
59—Household Goods
60—Jewelry, Watches, Diamonds
61—Machinery and Tools
62—Musical Merchandise
62A—Radio Equipment
63—Seeds, Plants, Flowers
64—Specials at the Stores
65—Wearing Apparel
66—Wanted—To Buy

ROOMS AND BOARD
67—Rooms, With Board
68—Rooms, Without Board
69—Rooms for Housekeeping
70—Vacation Places
71—Where to Eat
72—Where to Stop in Town
73—Wanted—Rooms or Board

REAL ESTATE FOR RENT
74—Apartments and Flats
75—Business Places for Rent
76—Farms and Land for Rent
77—Houses for Rent
78—Office and Desk Room
79—Shore and Mountain—For Rent
80—Suburban for Rent
81—Wanted—To Rent

REAL ESTATE FOR SALE
82—Brokers in Real Estate
82—Business Property for Sale
83—Farms and Land for Sale
84—Houses for Sale
85—Lots for Sale
86—Shore and Mountain—For Sale
87—Suburban for Sale
88—To Exchange—Real Estate
89—Wanted—Real Estate

AUCTIONS—LEGALS
90—Auction Sales
91—Legal Notices

ANNOUNCEMENTS

Personals 7

CURE—Remedy for whiskey habit. One dollar. See John Brown, St. John Hotel, Portsmouth.

Strayed, Lost, Found 10

BLACK AND BROWN STRIPED KITTEN—Lost. Sore eyes. Phone 1253-R or 522. Reward.

BRACELET—Gold bracelet lost Monday evening or Tuesday. Valued as heirloom. Finder return to 1517-5th or phone 944-L. Reward.

DOG—Boston Terrier. Brown, female, white spot on face and under neck. Very deaf. Phone 665-R. Reward.

GENTLEMAN'S WATCH—Lost on hilltop. Reward. Phone 1566-L. 415 Offnere St.

GLOVE — GENTLEMAN'S BLACK LEATHER GLOVE, LINED WITH WOOL. FOR LEFT HAND. LOST THURSDAY EVENING PROBABLY IN VICINITY OF 5TH AND CHILLICOTHE STS. FINDER PHONE 449-L. REWARD.

GLOVE—Lost on Gallia or Chillicothe Tuesday evening, gentlemen's glove. Light tan. Finder phone 1343-X.

HOUND—Lost in vicinity of Sedan, black and tan hound with slit in right ear. Phone 2716-R. Reward.

KEYS—Bunch of keys lost Tuesday night on Chillicothe pike, probably between Lucasville and Ben's Place. Finder phone 1983-L (Portsmouth). Reward.

NURSE'S DRESS—Lost between 924 3rd and 1644-6th 21st. Phone 1140-X. Reward.

PAIR OF SHELL RIMMED GLASSES—Lost between the Classic and 9th and Waller. Call Boston 130-L and receive reward.

POCKET BOOK—Lost on New Boston street car Wednesday. Reward. Phone 1484-R.

SIGNS of success—classified ads.

AUTOMOTIVE

Strayed, Lost, Found 10

PUP—Lost, black and brown airedale pup. Five months old. Answers to name of Jiggs. Reward. Phone 1742.

AUTOMOTIVE

Automobiles For Sale 11

BARGAINS—In used cars. MacDonell-Buick Co. 1628 Gallia St. Phone 2590.

BUICK—1923 Buick four roaster. New tires, new paint fully equipped, fine condition, easy terms.

PHONE 96

CHEVROLET COUPE—For sale if sold this week. $140. Terms. Phone 2567-J.

EXTRA GOOD USED CARS—Terms arranged. Don't fail to see our list before you buy. Glockner's Garage, 2nd and Chillicothe.

FORD—Touring. Newly overhauled. $85.00 cash. Inquire 3823 Grace St. (rear.)

FORD SEDAN—

For sale, 1922 model. Fine condition. New cord tires. Phone 24-K Scotoville.

FORD—1921 touring car. Good condition. Cash or terms. Phone 2637-L.

FORD—Touring car. 1921 model. In good running condition. Call 345 Front street.

FORD—Touring car for sale. In good condition. Will sell cheap. Phone 1014-Y.

FOR SALE

AT PRICES TO CLEAN

OUT OUR USED CARS

23 Buick (6) Tour.	$1200.
22 Buick (4) Tour.	700.
22 Buick (6) Tour.	700
20 Buick (6) Tour.	450.
17 Buick (6) Tour.	200.
17 Buick (6) Tour	100
17 Buick (6) Rdstr.	150.
17 Buick (4) Tour.	150
22 Chev. (4) Coupe	450
18 Dodge (4) Tour.	150
21 Dodge (4) Tour.	350
21 Ford (4) Tour	225
23 Dort (6) Sedan	1,000
21 F. B. Chev.	180
23 Durant (4) Tour	400
23 Ford (4) Tour	300
17 Fiat (6) Tour	100

Mac DONELL-BUICK CO.

1628 GALLIA ST. PHONE 2590.

GOOD USED CARS—

A SMALL DOWN PAYMENT WILL PURCHASE, BALANCE AS YOU RIDE.

OVERLAND MODEL-4 TOURING CAR	$125
OVERLAND MODEL-4 ROADSTER	135
FORD TOURING CAR	135
FORD TWO-DOOR SEDAN	160
FORD TWO-DOOR SEDAN (NEWLY PAINTED)	235
OVERLAND ROADSTER	250
CHEVROLET 1924 ROADSTER (LIKE NEW)	300
CHEVROLET TOURING CAR (SUPERIOR MODEL)	325

F. E. BOWER

ROBINSON AND OFFNERE STS.

PHONE 159—OPEN EVENINGS

GOOD USED FORDS—

1924 TON TRUCK; ELECTRIC STARTER, RUN LESS THAN 500 MILES	$475
1923 TOURING; NEW CORD TIRES	$220
1923 TOURING	$200
1923 TOURING, A REAL BARGAIN	$165
1922 TOURING	125
1922 SEDAN, RUN 8,000 MILES	$300
½ TON DELIVERY TRUCK	$100
5 TON TRUCK CHASES RANGING IN PRICE FROM	$100 TO $200

UNIVERSAL MOTOR CO.

PHONE 62. 1112 GALLIA ST.

TODAY'S VALUES—

HUPMOBILE TOURING.

REO SEDAN, DRIVEN VERY LITTLE. A-1 CONDITION.

OVERLAND TOURING. 1923 PRODUCTION.

REO TRUCK, REBUILT.

REO TRUCK. 1923 PRODUCTION.

FORD TRUCK, MOVING VAN BODY.

JOHNSON BROTHERS

926 GALLIA

AUTOMOTIVE

Automobiles For Sale 11

OVERLANDS—"Buy Overlands First, Because Overlands Last." F. E. Bower, Robinson and Offnere Sts. Phone 159.

Auto Trucks For Sale 12

FORD—Ton truck $50.00 or will trade for Ford roadster. 515 Second St. (upstairs.)

Auto Accessories, Tires Parts 13

AUTO TOPS OF QUALITY—Reasonably priced. $10 up. Shreick's. Court between Front and Second Sts.

WINTER TOP—For 1921 Nash touring. Like new. Cheap. MacDonell-Buick Co., 1628 Gallia.

Garages—Autos For Hire 14

JACKSON ST., 1723—Garage for rent. Phone 3000-W.

WE STORE CARS—By day, week or month. We also wash them. Try us. Universal Motor Co. 1112-1120 Gallia St.

Repairing, Service Stations 16

AUTO RADIATOR CLEANING—Is our specialty. We guarantee our cleaning. See Elliott. Portsmouth Auto Sheet Metal Works, 1016 Lincoln street. Phone 983.

AUTO TOPS—And upholstering. First class work, promptly done. Fourth Street Garage, 919 Fourth street.

EXPERT BATTERY SERVICE—

RECHARGING, REPAIRING. NO CHARGE FOR INSPECTING OR FOR WATERING BATTERY.

UNIVERSAL MOTOR CO.

PHONE 62 1112 GALLIA.

FENDER AND BODY WORK—We fix your car at a small cost. Why be ashamed of it? Independent Radiator Works 1651 Robinson Ave.

WE PAINT FORDS—From $12.00 up. Simoniz Service Station. 1651 Robinson Ave. Phone 2928.

BUSINESS SERVICE

Business Services Offered 18

ALL KINDS—Umbrellas recovered and repaired. Lowest prices. 713 Chilicothe St

COLLECTIONS—Experienced collectors. Old or bad accounts promptly collected. Prompt reports. Reliable Collection Service, 815 Fourth St. Phone 3193. Open evenings.

Dressmaking and Millinery 21

RELINING WANTED — Coats and jackets to reline. Chester Kerr, 1010 8th street. Phone 2532-L.

Insurance And Surety Bonds 23

W. H. WILSON—
General Insurance.
Phone 3075-X.

Moving, Trucking, Storage 25

HAULING WANTED—All kinds. Quickest and best of service. Phone 1766.

MOVING—Wanted with covered truck. Heavy hauling. Harris Transfer Co. Phone 1118-L or 1557-X.

Professional Services 28

RHEUMATISM SUFFERERS—

We can save you pain, money and time. Burt & Burt. Mineral Vapor Bath Parlors. Phone 916-L. 1509 Robinson Ave.

Repairing and Refinishing 29

PARASOLS, UMBRELLAS— Repaired, recovered, to any extent. Opposite Mercy Hospital. Phone 2338-L.

WANTED — Your shoes to repair. Men's PANCO or leather half soles, $1.00. Ladies' 75c. All work and material guaranteed. Work called for. Phone 3025-X. Better Repair Shoe Shop, Ninth and Waller Sts.

EMPLOYMENT

Help—Wanted—Female 32

EXPERIENCED CANVASSERR—

WANTED AT ONCE—Good commissions. Ready prospects. See

R. P. SEILER

804 Chillicothe.

EXPERIENCED GIRL—Or woman wanted for general housekork by the day or week. Call 1802. Thompson or phone 2260-L.

GIRL—Wanted to assist with housework and children. 611 Lincoln St.

Help Wanted — Male 33

EXPERIENCED SALESMAN—

WE HAVE ROOM—For another good man. He must be neat appearing, experienced and ambitious to get ahead.

THE OPENING—Is in a well established local concern who can offer real opportunities to the right man.

ANSWER—In your own handwriting, giving age, references, last place employed, etc. Answer,

BOX 406

In care of Times Office.

NEWSBOYS—

Wanted boys to sell The Morning Sun on streets. Hustling boys make between 75c and $1.50 before school hours. Call at Circulation Department between 3 and 6 p. m.

WANTED—Boy over 16 years of age to work nights. Apply in person. Baesman Dancing Academy.

Help — Male and Female 34

REAL ESTATE SALESMEN AND SALESLADIES — An opportunity to learn the Real estate business free, and make big money at the same time. Experienced or unexperienced.

CHARLES E. WILSON & CO.

Phone 305. 1117 Clay St.

Evenings 1278-L.

Your Shopping List

Every year at the holiday shopping period, it is always a real problem to get something practical and desired for every one on your list.

It was especially hard to make up your mind without shopping through every store until some one invented the Shop-O-Scope.

In these columns you have gathered for you a large list of Christmas suggestions, offered by many merchants. These suggestions are their best offerings.

It will save you time and money to shop through them.

Shop-o-scope

EMPLOYMENT

Situation Wanted—Male 37

WORK WANTED—By man experienced in dairying and general farm work. Phone 4302-R.

FINANCIAL

Investments, Stocks, Bonds 39

A 6 PER CENT SAVINGS—Account in the Portsmouth Savings and Loan Co., 23 First Nat'l Bank Buld., makes a safe, sound investment for your savings. Marvin C. Clark, Secy.

LIVE STOCK

Dogs, Cats and Other Pets 47

CANARY BIRDS—Fine young roller canary birds in full song. 1117½ Gallia St.

CHRISTMAS IS NEAR AT HAND—Order your Christmas pets early. Wamser Pet Shop. Cor. Sixth and Findlay.

PUPS—7 Boston bull terriers for sale cheap. 935-3rd.

Horses, Cattle, Vehicles 48

FRESH COW—For sale. 3 year old. Cheap if sold at once. Phone Boston 122-Y.

MERCHANDISE

Articles For Sale 51

REED STROLLER—For sale. Good condition. Price reasonable. 1406 High. Phone 1982-R.

Boats And Accessories 52

MOTOR BOAT—20 ft. 2 cylinder. For particulars phone 479-X.

Farm and Dairy Products 55

SOFT CORN—For sale. ½ mile below Scioto bridge on Mulligan ground. See Frank J. Sommer.

Fuel, Feed, Fertilizers 56

PIGEON FEED—Portsmouth Meal & Feed Mills. 435 Front St. Phone 109.

PURINA COW CHOW—Lower the cost of producing milk. The Coburn Bros. Co., 1102 Kendall Ave. Phone 745.

Household Goods 59

CHILD'S DESK—For sale. Good condition. Nice for Christmas gift. 1907 Franklin Ave. Phone 2532.

DINING ROOM TABLE—Six chairs, three beds, three rockers and one ice box. Fruit jars, lawn mower, three stoves and one saddle. Will sell cheap. Phone 1014-Y.

FOLDING BED—For sale. Good as new. Price $7. Call at 1625 Summit St.

FOSTER'S QUICK SERVICE—The most efficient coal and gas range in the city. See them at Sommer Brothers, 220-222-224 Market street.

FURNITURE—All kinds; 32x4 tire; cheap. Terms. 1726 Gallia St.

FURNITURE—For sale or trade 5 cow cook stoves, two coal heaters, 12 gas heaters, three kitchen cabinets, three dressers. Call at 1024 Ninth or 1015 Waller.

GAS STOVE—And bench wringer for sale. Call 2773-L.

VICTROLA—Water power washer, other furniture. Phone 833-X. 1240 9th St.

Musical Merchandise 62

IT'S NOT TOO LATE—Join our Brunswick Xmas Club. Easy payments. Summers and Son, 906 Gallia.

KIMBALL PIANO—FULL SIZE UPRIGHT IN MAHOGANY FINISH. BARGAIN IF SOLD AT ONCE FOR CASH. EXCELLENT CONDITION. CAN BE SEEN AND TRIED AT RESIDENCE 1526 JACKSON STREET.

MUSICAL INSTRUMENTS—Melody saxaphone and three octave Deagean Marimba. 1330 Lincoln. Phone 1082-L.

THE BALDWIN PIANO—

GRAND PRIX, PARIS, 1900.
GRAND PRIZE, ST. LOUIS, 1904.
GRAND PRIZE, LONDON, 1914.
GRAND PRIZE, ROME, 1923.
FLOYD E. STEARNES, Rep.
PHONE 2037.
PORTSMOUTH'S
LEADING PIANO HOUSE.
818 CHILLICOTHE

Radio Equipment 62A

CHEAP RADIO PARTS— Magnavox Rectifier. Inquire 917½ Gallia, upstairs.

Specials At The Stores 64

TRUNKS AND CASES—We manufacture and sell at reasonable prices, trunks and cases of all kinds. Langwell Luggage Shop. Bond at Gallia. Phone 1415-X.

WATCH SUNDAY'S PAPER—

For specials at Sommer Electric Co.'s 4th anniversary sale.

Wearing Apparel 65

EVENING DRESS—Red. Beautiful material. Very cheap. Phone 925-L.

Wanted To Buy 66

FURNITURE—We pay highest prices for used furniture. Furniture Exchange, 510 Second St. Phone 2612-X.

HAVE YOU received a personal demonstration of the magic of classified advertising?

MERCHANDISE

Wanted To Buy 66

MEN'S SECOND HAND CLOTHING—Wanted. Best prices. Phone Boston 145-Y. 4010 Gallia St. New Boston.

USED FURNITURE WANTED—We pay the best prices for your used furniture. Phone Boston 71.

The Shop-o-scope

Christmas Gift Suggestions

Gifts For Her

A BUICK COUPE—The ideal Christmas gift. Safest and most economical to own. MacDonell-Buick Co., 1628 Gallia.

A CHRYSLER COUPE—

THREE PASSENGER—Will give results never before achieved by any car near the price.

THE F. & M. MOTOR CAR CO.

1634 Gallia St.

A FOSTER RANGE—A Foster coal and gas combination range will make an ideal gift for her. Sommers Brothers, 220-222-224 Market St.

A GIFT—That will bring her happiness and content and insure her an estate and independence, if necessary. Buy her a home. Let her see some of our modern desirable homes. See Brokaw-Long Realty Co. Phone 686 "A square deal for all."

A HUPMOBILE CLUB SEDAN—

WILL PLEASE HER—And meet all your requirements.

THE WATKINS MOTOR CAR CO.

1544 Gallia St. Phone 870.

A KODAK—From Fowlers.

ALUMINUM WARE—Special prices on Wear-Ever roasters, tea kettles, frying pans, rice boilers and Windsor kettles. A full line of popular priced aluminum ware. Hibbs Hardware Co.

ANGORA CATS—THERE ARE NO PRETTIER PETS. WAMSER PET SHOP, COR. SIXTH AND FINDLAY STS.

ART MIRRORS—Some equipped with electric candles. Reasonably priced assortment. From $7 up.

WILLIAM J. LICHT

1542 Grant St. Phone 1078

A VACUUM CUP—Cord tire. United Vulcanizing Co., Gallia and Lincoln. Edward H. Gallagher, Prop.

ATWATER KENT RADIO—Makes an appropriate gift. Arrow Ignition Co., 915-4th St.

AUTO INSURANCE—

AT COST—A sensible gift. "Nufsed."

MURFIN & MURFIN

Phone 446

BABY GRAND PIANO—

The gift supreme, with a Wessel Nickel and Gross Piano action. The highest priced action in the world at $300 less than any place in town. Orders must be in by Dec. 10 for Christmas delivery. Fully guaranteed by a million dollar concern. Gassard Piano Co. 737-2nd.

BABY GRAND PIANO—

TO ANYONE INTERESTED—In the purchase of a strictly high grade Baby Grand Piano, at less than half price, call at once. No price quoted over phone.

BALDWIN PIANO CO.

818 Chillicothe St.

BOOKS—Writing paper and leather goods. W. W. Reilly & Co., 922 Gallia.

BOUDOIR LAMPS—Floor, table and bridge lamps. Specially priced for Christmas. Warnock Electric Co., 1542 Gallia.

BRACELET WATCHES—

THE GIFT—She will appreciate.

E. J. STAEBLER

823 Gallia

BUICK COACH—"The Ideal Christmas Present." Something new. MacDonell-Buick Co. 1628 Gallia.

CLASSIFIED readers do a little more, have a little more and go a little faster than their less wise neighbors.

Christmas Gift Suggestions

Gifts For Her

BRIDGE, FLOOR AND TABLE LAMPS—

OVER FOUR HUNDRED—To select from.

WILLIAM J. LICHT

1542 Grant St. Phone 1078

BUICK SEDAN—With 4 wheel brakes, a safe Christmas present. MacDonell Buick Co., 1628 Gallia.

BUY HER A BUICK—For Christmas. "Better Be Safe Than Sorry." MacDonell-Buick Co. 1628 Gallia St.

BUY HER A HOME—

J. E. SHUMP.—REALTOR

"19 YEARS REAL ESTATE SERVICE."

CASSEROLES—

AND ALUMINUM WARE—Reasonable prices.

GLOCKNER HARDWARE

Gallia and Gay

CHEVROLET COUPE—New model. Sturdy, dependable and economical. See Smith, Chevrolet Sales Rooms, 2nd and Chillicothe.

CHRISTMAS CANDY—

PURE SWEET CANDIES — For Christmas. Put up in holiday boxes.

THE CLASSIC

Chillicothe St.

CHRISTMAS GREETINGS—W. W. Reilly & Co., 922 Gallia.

CLOSING OUT SALE—Of women's high shoes. $1.00 to $3.60. Han's store, 2101 Gallia.

DIAMOND RINGS—

A REAL CHRISTMAS GIFT—For her.

E. J. STAEBLER

823 Gallia St.

DODGE COUPE—

A RELIABLE COUPE—Easy for her to handle. This will make her happy.

JOHNSON BROTHERS

926 Gallia

FORDS—

BUY HER A FORD—For Christmas. The safest and most economical car.

UNIVERSAL MOTOR CO.

1112 Gallia St.

GEMPERLINE FURNITURE.—Suggests a lamp, vanity dresser, cedar chest, sewing cabinet or poly chrome mirror. 824 Chillicothe St.

GENUINE PATAGO INDIAN SEWING BASKETS—With delicious cactus candy. Chocolate coated $2.98. Plain $2.48. Baskets alone $1.48. Parcel post prepaid. Send P O money order or registered letter. Harry Strong, Tucson, University Station, Arizona.

HER FIRST CHOICE—

WOULD BE—Roses from you.

HERMS FLORAL CO.

HOW OBSERVANT—

ARE YOU?—Buy your Christmas goods at

WIN NYE'S

211 Chillicothe St.

IF IN DOUBT—GIVE HER A PIANO. R. P. SEILER, THE OLD RELIABLE PIANO STORE, 804 CHILLICOTHE.

INDIA UMBRELLA—

GIVE HER—An India Umbrella.

LANGWELL LUGGAGE SHOP

Bond At Gallia

IT'S NEITHER SILVER—

NOR GOLD—Nor copper, nor brass. But the Star Automobile is the car that lasts.

W. J. HAYS MOTOR CO.

820 Gallia

MANICURE SETS—Combination toilet sets, compacts, toilet water, perfume-izers. Brandel's Pharmacy, 2nd & Market.

MAYTAG WASHER—

A REAL GIFT—For wife or mother. $1.00 delivers one Christmas. Balance on easy terms.

SOMMER ELECTRIC CO.

Gallia—2 doors above Findlay.

MOTHER—

WILL ENJOY—Those old time pieces when they are played on the Mannolo, the player piano that is all but human. Terms to suit you.

BALDWIN PIANO COMPANY

818 Chillicothe St.

Christmas Gift Suggestions

Gifts For Her

NASH BROUGHAM—

A CAR—With style and beauty that will please her.

McNEER-NASH CO.

439-2nd St.

PERFUME—

Powder, compacts, brush and comb sets, and fine manicure sets at all different prices. Win Nye's Drug Store, 211 Chillicothe.

PIANOS—Starr Pianos, Gold Medal and Grand prizes at all international exhibitions. World's largest manufacturers. Founded in 1846 by James W. Starr. F. A. Gassard, Rep., 2nd street near Chillicothe.

PIANOS—

YOU ARE GUARANTEED—Satisfaction and service for a lifetime if you purchase a piano or player piano with the Stamp of Quality. Direct from factory to you. Terms to suit all. Phone 2037.

BALDWIN CO. PIANOS

818 Chillicothe Street

FLOYD E. STEARNES, Rep.

PIANOS—

No home is complete without music. No gift would please her more. See us now. Investigate our unusual terms for Christmas gifts. R. P. Seiler, the Old Reliable Piano House, 804 Chillicothe.

PLAYER PIANOS—

We have the largest high grade stock of player pianos in the city. Here you can make your best selection. R. P. Seiler, the Old Reliable Piano House, 804 Chillicothe.

QUALITY—

EVERY GIFT—You purchase here is strictly first quality as we never sell seconds.

J. C. PENNEY CO.

Portsmouth, Ohio.

REMEMBER HER—

WITH—A box of cut flowers from

THE HERMS FLORAL CO.

SHEARS, KNIVES, TABLE KNIVES ETC.—We sell hand made knives which stay sharp. Central Hardware Co.

SHE WILL APPRECIATE—A fresh box of candy from Ferrel Bros., 509 Second St.

SINGER ELECTRIC SEWING MACHINES—Sold on easy terms. Singer Sewing Machine Co., 1000 Gallia.

SLIPPERS—Complete line of felt slippers. All colors. Ask to see our special line at 98c. Lehman's, 310 Chillicothe street.

SOMETHING FOR HER?—

ELECTRIC TABLE STOVES—Waffle irons, percolators, toasters, etc.

Wm. J. Licht

1542 Grant St. Phone 1078.

STAR COUPE—

A REAL CAR—Easy to drive and a car she can depend upon.

HAYS MOTOR CAR CO.

820 Gallia St.

STATIONERY—

AND—Many exceptional gifts at

WIN NYE'S DRUG STORE

211 Chillicothe St.

STATIONERY—Portfolios, books, Bibles, fountain pens. The Corner Book Store, 2nd and Chillicothe.

SWEET SINGING CANARIES—FANCY CANARIES, FANCY CAGES. WAMSER PET SHOP, COR. SIXTH AND FINDLAY STS.

THE BEST IS NONE TOO GOOD—

For her. If it's a Baldwin grand it's the best. Grand Prix, Paris, 1900; grand prize, St. Louis, 1904; Papal prize, 1913. Baldwin Piano Co., 818 Chillicothe.

THE BRUNSWICK—

WILL MAKE HER HAPPY—All year round.

SUMMERS & SON

906 Gallia

THE SAFEST PLACE TO BUY—THAT PIANO OR PLAYER SHE WANTS. R. P. SEILER. THE OLD RELIABLE PIANO STORE, 804 CHILLICOTHE.

WATCH OUR WINDOWS—

For what you're thinking of giving. Win Nye's. "The Christmas Store." 211 Chillicothe.

TAKE what the classified ads offer—and prosper.

Christmas Gift Suggestions

Gifts For Her

UTILITY COUPE—Chevrolet's new model. The ideal car for small families. See Smith, Chevrolet Sales Rooms, Second and Chillicothe.

Gifts For Him

A BUSINESS MAN'S CAR—The new Chevrolet Coupe. Speedy, strong and economical. See Smith, Chevrolet Sales Rooms, 2nd and Chillicothe.

ACCESSORIES—

WE HAVE—A complete line of accessories that will please him.

McNEER-NASH CO.

439-2nd St.

ACCEPTABLE ACCESSORY GIFTS FOR CHRISTMAS — Gloves, lap robes, winter fronts, motometers, automatic windshield cleaners, heaters, tires, tubes, batteries, bumpers, spot and stop lights, rear view mirrors. MacDonell Buick Co., 1628 Gallia.

A CHRYSLER BROUGHAM—

WILL GIVE RESULTS—Never before achieved by any car near the price.

THE F. & M. MOTOR CAR CO.

1634 Gallia St.

A DODGE ROADSTER—

A SPLENDID CAR—For the business man. A car he can depend upon.

JOHNSON BROTHERS

926 Gallia.

ADLER GLOVES—

For him. $2.00 and up. Si Straus 416 Chillicothe St.

AUTO ACCESSORIES—

MAKE AN IDEAL GIFT—For him.

UNIVERSAL MOTOR CO.

1112 Gallia St.

AUTOMOBILE HEADLIGHT REFLECTORS—Ask for Flat-lite reflectors and head lights. Arrow Ignition Co., 915-4th.

A KODAK—From Fowlers.

AUTO INSURANCE—

AT COST—A gift that will please him. "Nufsed."

MURFIN & MURFIN

Phone 446.

BEAUTIFUL HANDKERCHIEFS—

Fancy men's handkerchiefs. Box of three, 50c. Si Straus, 416 Chillicothe.

BOOKS—Writing paper and leather goods. W. W. Reilly & Co., 922 Gallia.

BUY HIM—

A MANUALO—The player piano that is all but human. He will enjoy it. All prices and easy terms.

BALDWIN PIANO COMPANY

818 Chillicothe St.

CHRISTMAS GREETINGS—W. W. Reilly & Co., 922 Gallia.

CIGARS—CIGARETTES—

Pipes, leather goods of all kinds, reasonably priced. Win Nye's Drug Store, 211 Chillicothe St.

COLLEGE STYLE—Corduroy trousers, wear with wide belt. Newest shades. Real gifts. Wolff's.

CUFF BUTTONS—

A SENSIBLE—Christmas gift.

E. J. STAEBLER

823 Gallia

CUFF BUTTONS—

For men. 50c and up. Boxed free. Si Straus, 416 Chillicothe.

CLYMER'S SPOT LIGHT—

THROUGH THE WINDOW SHIELD—The best, and most convenient spot light on the market. A gift that will be appreciated by the motorist.

JOHNSON BROTHERS

926 Gallia.

DODGE COUPE—

A BUSINESS MAN'S CAR—That has appearance, good performance and stability. A gift he will appreciate.

JOHNSON BROTHERS

926 Gallia

DOGS OF ALL KINDS—THE ALMOST HUMAN PETS. ORDER NOW. WAMSER PET SHOP, CORNER SIXTH AND FINDLAY STS.

FLASHLIGHTS—

AUTO HEATERS — Motor meters, parking lights, automatic wipers etc. Appreciated gifts for the motorist.

UNIVERSAL MOTOR CO.

1112 Gallia

:: SAVE TIME AND MONEY THIS YEAR ::

Select Your Gifts From The Shop-O-Scope

Christmas Gift Suggestions
Gifts For Him

AULTLESS PAJAMAS—

Real buys, $2.00. Si Straus, 416 Chillicothe St.

OLBERTH AUTOMATIC WIPER—

N IDEAL CHRISTMAS GIFT—And a necessary accessory for the car.

JOHNSON BROTHERS
926 Gallia St.

FORD COUPE—

HE WILL APPRECIATE—A Ford coupe for his work.

UNIVERSAL MOTOR CO.
1112 Gallia St.

FOR HIS AUTO—5 gallon can "Streetts' Ideal Motor Oil," MacDonell Buick Co., Distributors.

FOR RELIABILITY—

COMFORT—Low price. The Hupmobile leads.

THE WATKINS MOTOR CO.
1544 Gallia Phone 870.

FOUNTAIN PENS—We carry a complete line of Parker Lucky Curve pens. Prices $2.50 to $10.00. Brandel's Pharmacy, 2nd and Market.

FOUNTAIN PENS—Books, Bibles, bill folds, pencils. The Corner Book Store, 2nd and Chillicothe.

IVE HIM—

A GUN—All best makes and best prices at

GLOCKNER'S HARDWARE
Gallia and Gay

IVE HIM—A Corduroy or an India Cord tire. Portsmouth Vulcanizing Co., Gallia and Offnere.

HAVE HIM—

ET A PLAYER—From R. P. Seiler, the Old Reliable Piano Store, 804 Chillicothe.

HEATERS—Electric and suction windshield cleaners, spotlights, cigar and cigarette lighters, radiator shields, stoplights, dash lights, windshield wings, motormeters and wings, vizors, horns, steering wheel grips. The Horseshoe Auto Tire and Supply Co. 1530 Gallia, where it meets Eighth.

HICKOK BELT CHAINS—

Are swell. $1.00 in beauty boxes. Si Straus, 416 Chillicothe.

HICKOK BUCKLES—

75c and $1.00. Guaranteed forever. Si Straus, 416 Chillicothe.

HOLTON BAND INSTRUMENTS—

SAXOPHONES—Trombones and cornets. Full line. A gift he will like.

CLEVENGER & SON
821 Gallia

HOUSE SLIPPERS—For men and women. Felt with elkskin soles. $2.00 values for 95c. Taussig's, Chillicothe at 4th St.

INITIAL HANDKERCHIEFS

Box of three only 50c. Si Straus 416 Chillicothe St.

IVORY MILITARY SET—

FOR HIM—Dad, brother or sweetheart will like such a gift.

E. J. STAEBLER
823 Gallia

LIFE INSURANCE—A policy in the Union Central Life Insurance Co. will make an ideal gift. See Thos. D. Smith, Royal Bldg. & Loan Bldg.

LINEN INITIAL
HANDKERCHIEFS—

Beauties. Box of three for $1.50. Si Straus, 416 Chillicothe.

MAXWELL CLUB SEDAN—

LOW FIRST COST—Low upkeep—and a beautiful car.

THE F. & M. MOTOR CAR CO.
1634 Gallia St.

MEN'S HOSE—

Men's thread silk hose $1.00. All colors. Si Straus, 416 Chillicothe St.

MEN'S SHIRTS—

In Arrow and Dunlap brands. $2.00 up. Si Straus, 416 Chillicothe.

MOTORMETERS—

NICKELED RADIATOR CAPS — Wings, spotlights, windshield wings, stop lights, spark plugs, cigar lighters, windshield cleaners and a hundred and one other items to make the motorist's heart glad and his car more serviceable.

PHIL JACOBS APTO SUPPLY
737-3rd, Next to Anderson's.

Christmas Gift Suggestions
Gifts For Him

MEN'S TIES—

Men's fiber silk knit ties, 50c. Boxed free. Si Straus, 416 Chillicothe St.

MUFFLERS—

The newest in men's mufflers. $2.00 and up. Si Straus, 416 Chillicothe.

POCKET BOOKS—

All leather, $1.00. Si Straus, 416 Chillicothe St.

POCKET KNIVES—

75c and $1.00. Dandies. Si Straus, 416 Chillicothe St.

POCKET KNIVES—

69c and up. Full line of watches. Ingersolls and others $1.50 up. Win Nye's Drug Store, 211 Chillicothe St.

POLL PARROTS—A MAN'S HOBBY. WAMSER PET SHOP, CORNER SIXTH AND FINDLAY ST'S.

SUSPENDERS—

In fancy boxes, 50c and 75c. Si Straus, 416 Chillicothe.

THE MANUALO—

HE WILL ENJOY—The player piano that is all but human. Grand prize 1914.

BALDWIN PIANO CO.
818 Chillicothe

THE STAR OF BETHLEHEM—IS SHINING—at

$20 Gallia

TIES FOR MEN—

The very latest styles. $1.00. Si Straus, 416 Chillicothe.

TRAVELLING BAG—

GIVE HIM—A travelling bag.

LANGWELL LUGGAGE SHOP
Bond at Gallia

Gifts For The Children

A BICYCLE—

WILL MAKE AN IDEAL GIFT—For your boy.

McNEER-NASH CO.
439-2nd Street

A CHILD EXPECTS—Candy, fruits and nuts for Christmas. Ferrel Bros. 506 Second St.

AIR RIFLES—

AND FOOT BALLS—All prices, best quality at

GLOCKNER'S HARDWARE
Gallia and Gay

A KODAK—From Fowlers.

AUTOMOBILES — Velocipedes, doll carriages, kiddie kars, wagons, scooters, dolls, writing desks, tool chests. Lawson & Flood.

BABY RINGS—

AN—Appropriate gift.

E. J. STAEBLER
823 Gallia

BALLS—Foot, volley and basket balls. Buy Reach goods always. Every article guaranteed. Hibbs Hardware Co.

BICYCLES—The famous "Tribune" in pale blue. Highest grade and price low. Buy a real bicycle this time. Hibbs Hardware Co.

BON BONS—

Assorted chocolates etc at the Classic.

BOY'S SUITS—

WITH—Two pairs of knickers and made in neat styles at $7.90.

J. C. PENNEY CO.
Portsmouth, Ohio.

BUY THEM—

A BALDWIN PIANO—Or player piano. They will last them a life time. Terms to suit you. Toy pianos 25c.

BALDWIN PIANO CO.
818 Chillicothe St.

CANDIES—

CHRISTMAS—Is not complete without good candies from

THE CLASSIC
Chillicothe St.

CLASSIFIED OFFERS are varied enough to meet everybody's wants and needs.

Christmas Gift Suggestions
Gifts For The Children

CANDIES—

NYE'S DRUG STORE
211 Chillicothe St.

CHILDREN'S SEWING MACHINES—At $5. Teach your child to sew. The Singer Sewing Machine Co., 1006 Gallia.

CHRISTMAS GREETINGS—W. W. Reilly & Co., 922 Gallia.

DOERR'S—FOR TOY WAGONS, SCOOTERS, DOLLS, DISHES, FOOTBALLS, ROLLER SKATES, AIR GUNS, BOXING GLOVES, BICYCLES, TOY CHAIRS. 741 SECOND ST.

DOLLS, TRAINS—Toy pianos, blocks, wagons, games, books. The Corner Book Store, 2nd and Chillicothe.

GAMES, DOLLS, TOYS—FOR THE CHILDREN. BRANDAU BOOK & STATIONERY CO., 304 CHILLICOTHE ST.

GEMPERLINE FURNITURE CO.—Headquarters for kiddy cars, wagons, velocipedes, doll carriages, dolls, trains and pianos. 824 Chillicothe St.

GOOD BICYCLE—

WILL MAKE—Your boy happy Christmas morning.

McNEER-NASH CO.
439-2nd St.

I THINK YOU CAN—

AND I BELIEVE YOU WILL—Buy your Christmas goods at

WIN NYE'S
211 Chillicothe

LIFE INSURANCE—Endowment or 20 pay life. Start the children right in life. Thos. D. Smith, Union Central Life Insurance, Royal Bldg. & Loan Bldg.

MUSICAL INSTRUMENTS—

Of every description. Win Nye's Drug Store, 211 Chillicothe St.

PETS—GUINEA PIGS, RABBITS, BANBITS, BANTAMS AND WHITE RATS. ORDER EARLY. WAMSER PET SHOP, CORNER SIXTH AND FINDLAY STS.

SPECIAL YULETIDE ROLLS—FOR YOUR PLAYER. MELODIES THE CHILDREN ASSOCIATE WITH CHRISTMAS. R. P. SEILER, 804 CHILLICOTHE.

THE HUPMOBILE—

WOULD MAKE—Every day seem like Christmas to the children. Why delay?

THE WATKINS MOTOR CO.
1544 Gallia Phone 870.

TOY PIANOS 25c—

BALDWIN PIANO CO.
818 Chillicothe St.

VELOCIPEDES—

AND WAGONS—Priced right at

GLOCKNER'S HARDWARE
Gallia and Gay

WHILE YOU WONDER—

They are wishing for a player piano. Get it at R. P. Seiler's, the Old Reliable Piano Store, 804 Chillicothe.

Gifts For The Home

ACCESSORIES FOR YOUR CAR—

VASES
TIRE GAUGES.
PARKING LIGHTS.
NICKEL PLATED PLYERS.
MANY OTHER ACCEPTABLE ACCESSORY GIFTS FOR THE CAR.

JOHNSON BROTHERS
926 Gallia

A CHRYSLER SEDAN—

WILL GIVE RESULTS—Never before achieved by any car near the price.

THE F. & M. MOTOR CAR CO.
1634 Gallia St.

A FORD SEDAN—

A REAL PRESENT—For the whole family.

UNIVERSAL MOTOR CO.
1112 Gallia St.

A LIVING ROOM—Bed room, dining room suite, Sonora phonograph, lamps and desks. Lawson & Flood.

CLASSIFIED ADS will save you lots of time as well as money.

In Our Homes Is The Heart of Christmas!

And a Christmas gift for the home reaches everybody's heart.

It must be an unusual gift, a practical and welcome one, for the whole family. It must be one that will give lasting pleasure throughout the whole year—for years to come.

The Shop-O-Scope shows you many presents of this splendid sort — moderately priced or more expensive. You will find them described under "Gifts for the Home" in this section.

By all means shop through the

Shop-o-scope

Christmas Gift Suggestions
Gifts For The Home

A PRETTY POTTED PLANT—

FOR THE HOME—What is more appropriate?

HERMS FLORAL CO.

ANY MODEL BUICK—Makes home complete. MacDonell Buick Co., 1628 Gallia.

BUY THEM A FORD SEDAN—

A CHRISTMAS GIFT—That will please the whole family.

UNIVERSAL MOTOR CO.
1112 Gallia St.

CABLE PLAYER PIANO—

A GIFT—For the whole family.

SUMMERS & SON
906 Gallia St.

CABINETS—Kitchen cabinets, all steel, white enameled. An enormous saving by buying these here. The Hibbs Hardware Co.

CHEVROLET SEDAN—The ideal car. A high grade car at a moderate price. Real economical transportation. See Smith, Chevrolet Sales Rooms, Second and Chillicothe.

CHRISTMAS IS NEAR AT HAND—ORDER YOUR CHRISTMAS PETS EARLY. WAMSER PET SHOP, COR. SIXTH AND FINDLAY.

CHRISTMAS TREE LIGHTING OUTFITS—Artistic and beautiful colored bulbs and reflectors. Warnock Electric Co. 1542 Gallia.

CUTLERY—Roger's Silverware, Russell Carver's stainless kitchen knives, pocket knives, hunting knives. Hibbs Hardware Co.

DAD—GIVE US A PIANO OR PLAYER—For Christmas. R. P. Seiler, the Safest Place to buy. 804 Chillicothe.

DODGE SEDAN—

PLEASE THE WHOLE FAMILY—Christmas morning with a car you will be proud of. The name insures satisfaction.

JOHNSON BROTHERS
926 Gallia

ELECTRIC IRONS—Toasters, percolators, grills, and waffle irons and heaters. Warnock Electric Co., 1542 Gallia.

FLANNO-KNIT SPORT BLOUSES—For men and women. Assorted checks, beautiful patterns. $7.00. Wolff's.

FANCY GOLDFISH—EXTRAORDINARY ASSORTMENT. WAMSER PET SHOP, CORNER SIXTH AND FINDLAY STS.

GIFTS OF UTILITY—

At the Hamlet Store, Stockham and Payne, Minford.

HAND PAINTED
TABLE LAMPS—

WE HAVE—The finest assortment in the city. Priced within your pocketbook.

WILLIAM J. LICHT
1542 Grant St. Phone 1078.

HOLIDAY CARDS—Beautifully hand painted. Also art embroidery work. Mrs. F. Revare, 513 Offnere. Phone 842.

IF YOU WANT—

TO BE HAPPY—You must make others happy. Buy your Christmas goods at

WIN NYE'S
211 Chillicothe St.

INEXPENSIVE TREE
OUTFITS—

EIGHT-LIGHT SETS—Complete with Cone-shaped Mazda bulbs, $2.10.

Wm. J. LICHT
1542 Grant St. Phone 1078.

LET HIM BUY—That Buick for Christmas. A gift for the whole family. MacDonell-Buick Co., 1628 Gallia.

MAKE THE WHOLE FAMILY
HAPPY—

BRING A FORD SEDAN HOME—Christmas morning.

UNIVERSAL MOTOR CO.
1112 Gallia St.

READ THEM every day—the classified ads.

Christmas Gift Suggestions
Gifts For The Home

MANTEL CLOCK—

OUR LINE—Of clocks are complete.

E. J. STAEBLER
823 Gallia

MAXWELL CLUB SEDAN—

LOW INITIAL COST—Low upkeep—and a beautiful car.

THE F. & M. MOTOR CAR CO.
1634 Gallia St.

NASH SEDAN—

A REAL CHRISTMAS GIFT— For the whole family.

McNEER-NASH CO.
439-2nd St.

OVERLANDS—"Buy Overlands First Because Overlands Last." F. E. Bower, Robinson and Offnere Sts. Phone 159.

OUR REPUTATION—

Is a guarantee. Be sure to buy from R. P. Seiler, the old Reliable Piano Store, 804 Chillicothe.

PHONOGRAPHS— World's standard makes. A gift that will please the whole family. Easy terms. Two years to pay. Gassard Piano Co., 737-2nd.

PIANOS FOR THOSE—

WHO WANT THE FINEST—Instruments many can buy, we recommend the Famous Baldwin Pianos and Player Pianos. You will be pleased with the tone, attractive case design, splendid workmanship and their reasonable price. See us about a Special Offer for your old piano, player piano or talking machine.

BALDWIN PIANO CO.
818 Chillicothe Street
Portsmouth's Leading Piano House
Open Evenings Phone 2037.

PIANOS—

The one gift that will make the home complete. A good piano is a lasting gift that will help bring happiness and contentment. See our immense stock of high grade pianos and players. Investigate our unusual Christmas payment plan. Any one with a steady income may own one. R. P. Seiler, the Old Reliable Piano House, 804 Chillicothe.

PLAYER PIANOS—

We have on our floors, the largest stock of player pianos and pianos in the city. These are of high grade makes and can be bought at very unusual terms. Don't fail to investigate our Christmas payment plan. Remember, no gift will please her more than a player piano. R. P. Seiler, the Old Reliable Piano House. 804 Chillicothe.

RADIANT FIRE HEATERS—As good for heat as beauty. Wm. J. Licht, 1542 Grant St. Phone 1078.

REAL CHRISTMAS GIFTS—MUSICAL INSTRUMENTS, TOILET SETS, MANICURE SETS, RAZORS, CODY'S PERFUMES, LEATHER GOODS, PIPES. THE MOST BEAUTIFUL LINE OF ALL KINDS OF GOODS FOR PRESENTS WE HAVE EVER HAD. WIN NYE, 211 CHILLICOTHE.

SWEET SINGING CANARIES—

Nothing more attractive for the home. Cages and supplies of all kinds. Wamser Pet Shop, Corner Sixth and Findlay Sts.

THE BALDWIN PIANO—

GRAND PRIX, PARIS, 1900.
GRAND PRIZE, ST. LOUIS, 1904.
GRAND PRIZE, LONDON, 1914.
GRAND PRIZE, ROME, 1923.
FLOYD E. STEARNES, Rep.
PHONE 2037.
PORTSMOUTH'S
LEADING PIANO HOUSE.
818 CHILLICOTHE

TRUNKS AND CASES—We manufacture and sell at reasonable prices, trunks and cases of all kinds. Langwell Luggage Shop [illegible] at Gallia. Phone 1415-X.

NEEDLESS r[illegible] eliminated by the syst[illegible] of the A-B-C Clas[illegible]

Christmas Gift Suggestions
Gifts For The Home

TABLE LAMPS—

BEAUTIFUL—Convenient table lamps.

E. J. STAEBLER
823 Gallia

THE THREE WISE MEN—

BOUGHT "STARS"—Instead of following them.

W. J. HAYS MOTOR CO.
820 Gallia

THE NASH SIX TOURING—

WITH GLASS ENCLOSURES—Sedan comfort. A real family car.

McNEER-NASH CO.
439-2nd St.

WASHING MACHINES—1900 Cataract. Special price on these for the next thirty days. Get our price before you buy.

WHEN BETTER CARS ARE BUILT—Buick will build them. MacDonell Buick Co., 1628 Gallia.

WILL THERE BE—A STAR IN YOUR GARAGE CHRISTMAS MORNING? W. J. HAYS MOTOR CO., 820 GALLIA.

Dinner And Decoration

CALL AT 219 CHILLICOTHE ST.—For your Christmas supplies. Fresh line of fancy fruits, candy and nuts. Also cirags, cigarettes and tobacco. E. J. Jahahn.

LEAVE YOUR ORDER—

EARLY—For cut flowers for Christmas.

HERMS FLORAL CO.

ORANGES AND GRAPEFRUIT—75c per peck, Carload, Gallia street, opposite fruit house. C. Book. Phone 2860.

REMEMBER—

A PRETTY—Potted plant or cut flowers to adorn your table for Christmas dinner.

HERMS FLORAL CO.

ROOMS AND BOARD

Rooms With Board 67

6TH ST., 630—Modern front room with board.

6TH, 1415—Room, board for 2 ladies or 2 gentlemen.

CALL—WANTED—Three men, room and board. Opposite Drew Shoe factory. Phone 2022-M.

Rooms Without Board 68

CENTER ST., 1414—Modern front room with gas, electricity and bath. Phone 2051-L.

CENTRALLY LOCATED — Three sleeping rooms for rent. All conveniences. Gentlemen preferred. 513 Offnere St.

SIXTH ST., 541—First class room for gentlemen. 2 squares from post office.

1½ SQUARES FROM POSTOFFICE—Furnished room. Modern. 626 Sixth St.

WASHINGTON ST., 507 — Sleeping room for rent.

Rooms For Housekeeping 69

2ND ST., 903—Two rooms for light housekeeping. Gas, electricity, bath and phone. No objection to child of school age. Also sleeping room.

3RD ST., 728—Light housekeeping rooms for rent.

4TH ST., 1130—Two furnished rooms. Electricity, bath and phone. Phone 2326-X.

5TH ST., 1630—Furnished housekeeping rooms. Bath. Call evenings.

6TH ST., 625—Light housekeeping room. Very large. Private entrance. Phone 1595-G.

7TH ST., 914—Two rooms furnished for light housekeeping. Phone 1717-L.

7TH ST., 737—Two furnished rooms for light housekeeping.

9TH ST., 1226—Two unfurnished rooms for rent.

12TH ST., 1736—Three unfurnished rooms upstairs.

FINDLAY ST., 819—Rooms for light housekeeping. Bath.

GALLIA, 3510—2 furnished or unfurnished rooms. Use of bath and basement. Phone 213-R Boston.

GOOD DOWNTOWN LOCATION — Two nicely furnished housekeeping rooms. Phone 577-Y.

JACKSON ST., 1528—Two rooms furnished for light housekeeping. Brick house with bath. Phone 1139-R.

ROBINSON AVE., 1902—Two furnished light housekeeping rooms. Private entrance.

WALNUT ST., 3111 — 2 furnished rooms for light housekeeping. Phone Boston 163-R.

REAL ESTATE FOR RENT

Apartments and Flats 74

2ND ST., 532—Furnished apartment. Private. Gas, electricity and phone. Phone 2215-X.

APARTMENT—Furnished four room apartment. All modern. Bath. Inquire at 725-4th St. Winkel's.

APARTMENTS—Four rooms, tile bath, laundry tubs. 2219 Robinson, $38 and $40. Inquire 725 Fourth. Winkel's.

DOWNTOWN—2 room apartment. Nicely furnished. Bath and phone. Near Selby factory. References required. Phone 577-Y.

EASTMAN APARTMENTS—See the Eastman apartments before you decide. Finest in the city. Rent reasonable. Phone 1409-Y. See Hopper, 1022 3rd St.

GALLIA ST., 2332—4 room flat. Bath, gas, electricity. $35 month. Phone 765.

NEW BOSTON, 4142 GALLIA ST.—Five room flat for rent. Call Boston 48-X.

SECOND ST., 509—Three room flat. 2nd floor. Bath, gas and electricity. $25. Phone 675 or 2253-M.

Business Places For Rent 75

FOUR OFFICES—In West End for rent. Good location for doctors or dentist. 512 Second street. Phone 2486 or 2215-X.

READING the classified columns regularly removes many a business difficulty.

REAL ESTATE FOR RENT

Farms and Land For Rent 76

100 ACRE LEVEL FARM—With large house, near Friendship. Possession Jan. 1st. 1801 Oakland Ave. Phone 2320-M.

Houses For Rent 77

FRIENDSHIP — Seven room house. Good outbuildings. Garage for two machines $20 per month. Phone 8904-Y.

FURNISHED COTTAGE—2 rooms. Gas, water and sink. $5 per week. Inquire 1226 Franklin. Phone 1033-X.

GALLIA ST., 2010—Terminals. Four rooms, bath and electricity. Four garage rooms on rear. $50 per month. Phone 1567-X.

HILLTOP—House for rent. Adults only. Phone 2123-R.

LEVI D. YORK RESIDENCE—For rent on 4th street, east of Offnere. Phone 1330 or 1366-L.

MABERT ROAD—Modern seven room home. Simon S. Lehman. Phones 750—1397-L. 820½ Gallia street.

STANTON AVE.—6 room house. Gas and water. Garage. Phone Boston 55-R.

WALNUT, 3161—7 room house. Bath, gas and electricity. See J. E. Borders at 403 Boundry.

REAL ESTATE FOR SALE

Brokers In Real Estate 80

A REALTOR—J. E. Shump. 19 year old Real Estate Service. List with us.

OUR DEALINGS INSPIRE CONFIDENCE—Clark and Goodman, Real Estate. Phone 7.

REAL ESTATE AND INSURANCE—See us P. W. Kilcoyne, 52 First National Bank Bldg. Phone 1098.

SELL NOW—While the selling is good. Call us. We will sell it for you. J. E. Jordan. Phone 2796. Always open.

SHONKWILER W. H.—Invests and deals in local, suburban and farm properties. Phone 1150-L.

THE LAND OFFICE—Buys, sells and exchanges homes, business property and farms. Both phones 176.

Business Property For Sale 82

CHILLICOTHE ST., 806—Restaurant for sale. Inquire at 806 Chillicothe St.

NEW BOSTON—Grocery located 4146 Gallia street, New Boston. Doing a good business. Will take two-thirds cash, give terms on balance. This is and ideal location. Cheap rent. Reason for selling owner leaving city. Phone Boston 13.

NEW BOSTON—Storeroom will sell or trade for any car except a Ford. Inquire at 1814 Valley.

SCIOTOVILLE—Lunch room for sale. Phone Sciotoville 209-R.

Farms and Land For Sale 83

BUY—A lot in Avondale on Rosemount Road. Easy terms. Merle O. Duduit, Room 5 Kricker Bldg.

FARM—For sale, farm of 121 acres, 15 miles out on Duck Run pike. Good 6-room house, big barn and outbuildings. Terms easy. Vallee Harold, Times Office.

FARMS—All sizes and prices. Good locations and investments. Oscar Tillett 2623 Gallia. Phone 594-X.

NEAR SCIOTO STATION — The Hartley Farm. 39 acres, easy terms. Phone 9021.

Houses For Sale 84

AN OPPORTUNITY—8 room house with 4 room house on rear. Bath, gas, water, cellar. Lot 30x148. East of Offnere on 11th St. One best built house in the city. Good for apartment month. Will sell part cash. Easy payor rooming house. Will rent for $100 ments. Price $9,700. Phone 94-Y Sciotoville exchange. Minnie Egbert.

DOWN TOWN—

FOR SALE—5 room frame cottage, water, gas, surface slate roof, lot 55x120. Fine business site. Down town. Price $6200.

PHONE 3030

EAST END—

Six room, water, gas, electricity, hardwood floors, french doors, tapestry mantel, large basement, three large bed rooms. Price $6500.00, $7500.00 or more and balance payable at Building & Loan rates. Phone 2894.

PEOPLE call the classified section the "opportunity section" when aquainted with it.

REAL ESTATE FOR SALE

Houses For Sale 84

EAST END LOCATION—

SEVEN ROOM—Modern home. Has reception hall, bath, gas, electricity, nice floors and finish, mantel, sanitary sink, four bed rooms, trunk room, front and rear porches, three room basement, furnace. House is storm sheeted and in fine condition. Double garage. Reasonable terms. Price $6,000.00.

BIERLEY REALTY CO.

FINE LOCATION—

SEVEN ROOM HOME—Good place for rooming house. Located near Y. M. C. A. Lot 40x140ft. Income from house at present is $75 per month from rooms. Price only $7,000.

PHONE 3030

FOR COLORED PEOPLE—1407 Union street. Dandy five room square home. Has bath, gas and electricity. Full basement. Front and rear porches. Street assessments all paid. Sanitary sewer. Only $250 cash. Priced at $5,000. You had better hurry on this one. See Brokaw-Long Realty Co. Phone 686 or 2443-Y.

GOOD LOCATION—Six room bungalow with bath, gas and electricity, front and rear porches, basement, street assessment paid, a bargain for $5500. Look it over. Call 2352-Y after 6 p. m.

HOME BARGAINS—

NEW—Four room frame cottage. Gas, water, electricity, bath, two bedrooms with presses, sanitary sink, large pantry, street assessments paid. Small cash payment. Price $4200.00.

SIX ROOM—Two story frame. Water, gas, electricity, bath, tapestry mantel, sanitary sink, three bedrooms with presses. Built six months. Small cash payment. Price $4600.00.

THE PEEBLES REALTY CO.
Phones 3010—2388.

HOMESTEAD ADDITION, NEAR WHEELERSBURG—For sale or trade, four room house and acre of ground. Phone 678-Y.

NEW BOSTON—Nice three room frame cottage. Gas, cellar, good roof, shed. There is also a good lot adjoining this property. All can be bought for $2000. Copelan Realty Co. Phone 2521. Evenings call 1817-Y.

ON ROBINSON AVE.—

A NICE FIVE ROOM HOME—Two story, water, gas, bath, cellar, garage, street assessments paid. Price $5,650

W. W. WEIDNER CO.
Phones 196 and 2601.

SCIOTOVILLE—

Four room cottage. Water, gas, sanitary sink, cellar. Lot 36x277. $5000. Phone 2691-W.

SIXTH STREET—Six room modern home. Good location for boarders. Only $400 cash. Price $4800. A. D. Arthur. Phone 2504 or 667-L.

Lots For Sale 85

HARRISONVILLE PIKE—Twenty one acre lot. Easy terms. R. H. Cordell. Phone Sciotoville 35-K.

SCIOTO DALE ADDITION—Two adjoining lots. See Walter Starrett, Gallia and Prospect Vista Oil Co., for information.

Wanted—Real Estate 89

LOT WANTED—South of 21st street. East of Waller street. Call 2187 or 531-Y.

REAL ESTATE WANTED—Will pay cash for houses or vacant lots in good location. Address B. P. care of Times.

TEN HOMES WANTED—

THE PRICE MUST BE RIGHT—See us before selling your homes. It will be to your advantage.

WERTZ REALTY CO.
Phone 1407.

Wonderful Values

Slightly Used And Exchanged

PLAYER PIANOS

Circassian, walnut case, cost $850. Sale price now $285.00

Fumed Oak Case, cost $800. Sale price now only $265.00

Mahogany Case, an instrument that would lend charm to any home, now $225.00

UPRIGHT PIANOS

Taken In On Player Pianos

$5.00 Per Month

R. P. SEILER

The Old Reliable Piano Store

The Safest Place To Buy

804 Chillicothe St.

Why Should You Worry About Gift Problems

Read The Large Number Of Christmas Gift Suggestions On These Pages

THE PORTSMOUTH DAILY TIMES

Classified Advertising

All ads are restricted to their proper classification and to the regular Portsmouth Daily Times style of type.

CLASSIFIED RATES

Daily rate per line for consecutive insertions:

	Charge
Seven days	7c
Three days	8c
One day	9c

No advertisement taken for less than 20 cents.

Advertising ordered for irregular insertions takes the one-time insertion rates; no ad taken for less than basis of three lines.

Charged ads will be received by telephone.

Ads ordered for three or six days and stopped before expiration will only be charged for the number of times the ad appeared and adjustment made at the rate earned.

Special rate for yearly advertising upon request.

Errors in advertisement should be reported immediately. The PORTSMOUTH DAILY TIMES will not be responsible for more than one incorrect insertion. Telephone 408 and ask for an ad-taker.

CLASSIFICATIONS

ANNOUNCEMENTS
1—Deaths
2—Cards of Thanks
3—In Memoriam
4—Flowers and Mourning Goods
5—Funeral Directors
6—Monuments and Cemetery Lots
7—Personals
8—Religious and Social Events
9—Societies and Lodges
10—Strayed, Lost, Found

AUTOMOTIVE
A—Automobile Agencies
11—Automobiles For Sale
12—Auto Trucks For Sale
13—Auto Accessories, Tires, Parts
14—Garages—Autos for Hire
15—Motorcycles and Bicycles
16—Repairing—Service Stations
17—Wanted—Automotive

BUSINESS SERVICE
18—Business Service Offered
19—Building and Contracting
20—Cleaning, Dyeing, Renovating
21—Dressmaking and Millinery
22—Heating, Plumbing, Roofing
23—Insurance and Surety Bonds
24—Laundering
25—Moving, Trucking, Storage
26—Painting, Papering, Decorating
27—Printing, Engraving, Binding
28—Professional Services
29—Repairing and Refinishing
30—Tailoring and Pressing
31—Wanted—Business Service

EMPLOYMENT
32—Help Wanted—Female
33—Help Wanted—Male
34—Help—Male and Female
35—Solicitors, Canvassers, Agents
36—Situations Wanted—Female
37—Situations Wanted—Male

FINANCIAL
38—Business Opportunities
39—Investments, Stocks, Bonds
40—Money to loan—Mortgages
41—Wanted—To Borrow

INSTRUCTION
42—Correspondence Courses
43—Local Instruction Classes
44—Musical, Dancing, Dramatic
45—Private Instruction
46—Wanted—Instruction

LIVE STOCK
47—Dogs, Cats, Other Pets
48—Horses, Cattle, Vehicles
49—Poultry and Supplies
50—Wanted—Live stock

MERCHANDISE
51—Articles For Sale
51A—Barter and Exchange
52—Boats and Accessories
53—Building Materials
54—Business and Office Equipment
55—Farm and Dairy Products
56—Fuel, Feed, Fertilizers
57—Good Things to Eat
58—Home-Made Things
59—Household Goods
60—Jewelry, Watches, Diamonds
61—Machinery and Tools
62—Musical Merchandise
62A—Radio Equipment
63—Seeds, Plants, Flowers
64—Specials at the Stores
65—Wearing Apparel
66—Wanted—To Buy

ROOMS AND BOARD
67—Rooms, With Board
68—Rooms, Without Board
69—Rooms for Housekeeping
70—Vacation Places
71—Where to Eat
72—Where to Stop in Town
73—Wanted—Rooms or Board

REAL ESTATE FOR RENT
74—Apartments and Flats
75—Business Places for Rent
76—Farms and Land for Rent
77—Houses for Rent
78—Office and Desk Room
79—Shore and Mountain—For Rent
80—Suburban for Rent
81—Wanted—To Rent

REAL ESTATE FOR SALE
82—Brokers in Real Estate
82—Business Property for Sale
83—Farms and Land for Sale
84—Houses for Sale
85—Lots for Sale
86—Shore and Mountain—For Sale
87—Suburban for Sale
88—To Exchange—Real Estate
89—Wanted—Real Estate

AUCTIONS—LEGALS
90—Auction Sales
91—Legal Notices

ANNOUNCEMENTS

Personals 7

CURE—Remedy for whiskey habit. One dollar. See John Brown, St. John Hotel, Portsmouth.

Strayed, Lost, Found 10

BLACK AND BROWN STRIPED KITTEN—Lost. Sore eyes. Phone 1253-R or 522. Reward.

BRACELET—Gold bracelet lost Monday evening or Tuesday. Valued as heirloom. Finder return to 1517-5th or phone 944-L. Reward.

DOG—Boston Terrier. Brown, female, white spot on face and under neck. Very deaf. Phone 665-R. Reward.

GENTLEMAN'S WATCH—Lost on hilltop. Reward. Phone 1566-L. 415 Offnere St.

GLOVE — GENTLEMAN'S BLACK LEATHER GLOVE, LINED WITH WOOL, FOR LEFT HAND. LOST THURSDAY EVENING PROBABLY IN VICINITY OF 5TH AND CHILLICOTHE STS. FINDER PHONE 449-L. REWARD.

GLOVE—Lost on Gallia or Chillicothe Tuesday evening, gentlemen's glove. Light tan. Finder phone 1343-X.

HOUND—Lost in vicinity of Sedan, black and tan hound with slit in right ear. Phone 2716-R. Reward.

KEYS—Bunch of keys lost Tuesday night on Chillicothe pike, probably between Lucasville and Ben's Place. Finder phone 1983-L (Portsmouth). Reward.

NURSE'S DRESS—Lost between 924 3rd and 1644-6th 21st. Phone 1140-X. Reward.

PAIR OF SHELL RIMMED GLASSES—Lost between the Classic and 9th and Waller. Call Boston 130-L and receive reward.

POCKET BOOK—Lost on New Boston street car Wednesday. Reward. Phone 1484-R.

SIGNS of success—classified ads.

ANNOUNCEMENTS

Strayed, Lost, Found 10

PUP—Lost, black and brown airedale pup. Five months old. Answers to name of Jiggs. Reward. Phone 1742.

AUTOMOTIVE

Automobiles For Sale 11

BARGAINS—In used cars. MacDonell-Buick Co. 1628 Gallia St. Phone 2590.

BUICK—1923 Buick four roaster. New tires, new paint fully equipped, fine condition, easy terms.

PHONE 96

CHEVROLET COUPE—For sale if sold this week. $140. Terms. Phone 2567-J.

EXTRA GOOD USED CARS—Terms arranged. Don't fail to see our list before you buy. Glockner's Garage, 2nd and Chillicothe.

FORD—Touring. Newly overhauled. $85.00 cash. Inquire 3823 Grace St. (rear.)

FORD SEDAN—

For sale, 1922 model. Fine condition. New cord tires. Phone 24-K Scotoville.

FORD—1921 touring car. Good condition. Cash or terms. Phone 2637-L.

FORD—Touring car. 1921 model. In good running condition. Call 345 Front street.

FORD—Touring car for sale. In good condition. Will sell cheap. Phone 1014-Y.

FOR SALE
AT PRICES TO CLEAN
OUT OUR USED CARS

23 Buick (6) Tour.	$1200.
22 Buick (4) Tour.	700.
22 Buick (6) Tour.	700
20 Buick (6) Tour.	450.
17 Buick (6) Tour.	200.
17 Buick (6) Tour.	100
17 Buick (6) Rdstr.	150.
17 Buick (4) Tour.	150
22 Chev. (4) Coupe	450
18 Dodge (4) Tour.	150
21 Dodge (4) Tour.	350
21 Ford (4) Tour	225
23 Dort (6) Sedan	1,000
21 F. B. Chev.	180
23 Durant (4) Tour	400
23 Ford (4) Tour	300
17 Fiat (6) Tour	100

Mac DONELL-BUICK CO.
1628 GALLIA ST. PHONE 2590.

GOOD USED CARS—

A SMALL DOWN PAYMENT WILL PURCHASE, BALANCE AS YOU RIDE.

OVERLAND MODEL-4 TOURING CAR	$125
OVERLAND MODEL-4 ROADSTER	135
FORD TOURING CAR	135
FORD TWO-DOOR SEDAN	160
FORD TWO-DOOR SEDAN (NEWLY PAINTED)	235
OVERLAND ROADSTER	250
CHEVROLET 1924 ROADSTER (LIKE NEW)	300
CHEVROLET TOURING CAR (SUPERIOR MODEL)	325

F. E. BOWER
ROBINSON AND OFFNERE STS.
PHONE 159—OPEN EVENINGS

GOOD USED FORDS—

1924 TON TRUCK; ELECTRIC STARTER, RUN LESS THAN 500 MILES	$475
1923 TOURING; NEW CORD TIRES	$220
1923 TOURING	$200
1923 TOURING, A REAL BARGAIN	$165
1922 TOURING	125
1922 SEDAN, RUN 8,000 MILES	$300
½ TON DELIVERY TRUCK	$100
5 TON TRUCK CHASES RANGING IN PRICE FROM	$100 TO $200

UNIVERSAL MOTOR CO.
PHONE 62. 1112 GALLIA ST.

TODAY'S VALUES—

HUPMOBILE TOURING.
REO SEDAN, DRIVEN VERY LITTLE, A-1 CONDITION.
OVERLAND TOURING, 1923 PRODUCTION.
REO TRUCK, REBUILT.
REO TRUCK, 1923 PRODUCTION.
FORD TRUCK, MOVING VAN BODY.

JOHNSON BROTHERS
926 GALLIA

AUTOMOTIVE

Automobiles For Sale 11

OVERLANDS—"Buy Overlands First, Because Overlands Last." F. E. Bower, Robinson and Offnere Sts. Phone 159.

Auto Trucks For Sale 12

FORD—Ton truck $50.00 or will trade for Ford roadster. 515 Second St. (upstairs.)

Auto Accessories, Tires Parts 13

AUTO TOPS OF QUALITY—Reasonably priced. $10 up. Shreick's. Court between Front and Second Sts.

WINTER TOP—For 1921 Nash touring. Like new. Cheap. MacDonell-Buick Co., 1628 Gallia.

Garages—Autos For Hire 14

JACKSON ST., 1723—Garage for rent. Phone 3000-W.

WE STORE CARS—By day, week or month. We also wash them. Try us. Universal Motor Co. 1112-1120 Gallia St.

Repairing, Service Stations 16

AUTO RADIATOR CLEANING—Is our specialty. We guarantee our cleaning. See Elliott, Portsmouth Auto Sheet Metal Works, 1016 Lincoln street. Phone 983.

AUTO TOPS—And upholstering. First class work, promptly done. Fourth Street Garage, 919 Fourth street.

EXPERT BATTERY SERVICE—

RECHARGING, REPAIRING. NO CHARGE FOR INSPECTING OR FOR WATERING BATTERY.
UNIVERSAL MOTOR CO.
PHONE 62 1112 GALLIA.

FENDER AND BODY WORK—We fix your car at a small cost. Why be ashamed of it? Independent Radiator Works 1651 Robinson Ave.

WE PAINT FORDS—From $12.00 up. Simoniz Service Station. 1651 Robinson Ave. Phone 2928.

BUSINESS SERVICE

Business Services Offered 18

ALL KINDS—Umbrellas recovered and repaired. Lowest prices. 713 Chillicothe St.

COLLECTIONS—Experienced collectors. Old or bad accounts promptly collected. Prompt reports. Reliable Collection Service, 515 Fourth St. Phone 3193. Open evenings.

Dressmaking and Millinery 21

RELINING WANTED — Coats and jackets to reline. Chester Kerr, 1610 8th street. Phone 2532-L.

Insurance And Surety Bonds 23

W. H. WILSON—
General Insurance.
Phone 3075-X.

Moving, Trucking, Storage 25

HAULING WANTED—All kinds. Quickest and best of service. Phone 1766.

MOVING—Wanted with covered truck. Heavy hauling. Harris Transfer Co. Phone 1118-L or 1557-X.

Professional Services 28

RHEUMATISM SUFFERERS—

We can save you pain, money and time. Burt & Burt, Mineral Vapor Bath Parlors. Phone 916-L. 1509 Robinson Ave.

Repairing and Refinishing 29

PARASOLS, UMBRELLAS—Repaired, recovered, to any extent. Opposite Mercy Hospital. Phone 2338-L.

WANTED — Your shoes to repair. Men's PANCO or leather half soles, $1.00. Ladies' 75c. All work and material guaranteed. Work called for. Phone 3025-X. Better Repair Shoe Shop, Ninth and Waller Sts.

EMPLOYMENT

Help—Wanted—Female 32

EXPERIENCED CANVASSERR—

WANTED AT ONCE—Good commissions. Ready prospects. See
R. P. SEILER
804 Chillicothe.

EXPERIENCED GIRL—Or woman wanted for general housework by the day or week. Call 1802. Hangman or phone 2209-L.

GIRL—Wanted to assist with housework and children. 611 Lincoln St.

Help Wanted — Male 33

EXPERIENCED SALESMAN—

WE HAVE ROOM—For another good man. He must be neat appearing, experienced and ambitious to get ahead.

THE OPENING—Is in a well established local concern who can offer real opportunities to the right man.

ANSWER—In your own handwriting, giving age, references, last place employed, etc. Answer,

BOX 406
In care of Times Office.

NEWSBOYS—

Wanted boys to sell The Morning Sun on streets. Hustling boys make between 75c and $1.50 before school hours. Call at Circulation Department between 3 and 6 p. m.

WANTED—Boy over 16 years of age to work nights. Apply in person. Raesman Dancing Academy.

Help — Male and Female 34

REAL ESTATE SALESMEN AND SALESLADIES — An opportunity to learn the Real estate business free, and make big money at the same time. Experienced or inexperienced.

CHARLES E. WILSON & CO.
Phone 305. 1117 Clay St.
Evenings 1278-L.

Your Shopping List

Every year at the holiday shopping period, it is always a real problem to get something practical and desired for every one on your list.

It was especially hard to make up your mind without shopping through every store until some one invented the Shop-O-Scope.

In these columns you have gathered for you a large list of Christmas suggestions, offered by many merchants. These suggestions are their best offerings.

It will save you time and money to shop through them.

Shop-o-scope

EMPLOYMENT

Situation Wanted—Male 37

WORK WANTED—By man experienced in dairying and general farm work. Phone 4302-R.

FINANCIAL

Investments, Stocks, Bonds 39

A 6 PER CENT SAVINGS—Account in the Portsmouth Savings and Loan Co., 23 First Nat'l Bank Build., makes a safe, sound investment for your savings. Marvin C. Clark, Secy.

LIVE STOCK

Dogs, Cats and Other Pets 47

CANARY BIRDS—Fine young roller canary birds in full song. 1117½ Gallia St.

CHRISTMAS IS NEAR AT HAND—Order your Christmas pets early. Wamser Pet Shop. Cor. Sixth and Findlay.

PUPS—7 Boston bull terriers for sale cheap. 965-3rd.

Horses, Cattle, Vehicles 48

FRESH COW—For sale. 3 year old. Cheap if sold at once. Phone Boston 122-Y.

MERCHANDISE

Articles For Sale 51

REED STROLLER—For sale. Good condition. Price reasonable. 1406 High. Phone 1982-R.

Boats And Accessories 52

MOTOR BOAT—20 ft. 2 cylinder. For particulars phone 479-X.

Farm and Dairy Products 55

SOFT CORN—For sale. ½ mile below Scioto bridge on Mulligan ground. See Frank J. Sommer.

Fuel, Feed, Fertilizers 56

PIGEON FEED—Portsmouth Meal & Feed Mills, 435 Front St. Phone 109.

PURINA COW CHOW—Lower the cost of producing milk. The Coburn Bros. Co., 1102 Kendall Ave. Phone 745.

Household Goods 59

CHILD'S DESK—For sale. Good condition. Nice for Christmas gift. 1007 Franklin Ave. Phone 2552.

DINING ROOM TABLE—Six chairs, three beds, three rockers and one ice box. Fruit jars, lawn mower, three stoves and one saddle. Will sell cheap. Phone 1014-Y.

FOLDING BED—For sale. Good as new. Price $7. Call at 1625 Summit St.

FOSTER'S QUICK SERVICE—The most efficient coal and gas range in the city. See them at Sommer Brothers. 220-222-224 Market street.

FURNITURE—All kinds; 32x4 tire; cheap. Terms. 1726 Gallia St.

FURNITURE—For sale or trade 3 coal cook stoves, two coal heaters, 12 gas heaters, three kitchen cabinets, three dressers. Call at 1024 Ninth or 1015 Waller.

GAS STOVE—And bench wringer for sale. Call 2773-L.

VICTROLA—Water power washer, other furniture. Phone 833-X. 1240 9th St.

Musical Merchandise 62

IT'S NOT TOO LATE—Join our Brunswick Xmas Club. Easy payments. Summers and Son, 906 Gallia.

KIMBALL PIANO—FULL SIZE UPRIGHT IN MAHOGANY FINISH. BARGAIN IF SOLD AT ONCE FOR CASH. EXCELLENT CONDITION. CAN BE SEEN AND TRIED AT RESIDENCE 1526 JACKSON STREET.

MUSICAL INSTRUMENTS—Melody saxaphone and three octave Deagean Marimba. 1330 Lincoln. Phone 1082-L.

THE BALDWIN PIANO—

GRAND PRIX, PARIS, 1900.
GRAND PRIZE, ST. LOUIS, 1904.
GRAND PRIZE, LONDON, 1914.
GRAND PRIZE, ROME, 1923.
FLOYD E. STEARNES, Rep.
PHONE 2037.
PORTSMOUTH'S
LEADING PIANO HOUSE.
818 CHILLICOTHE

Radio Equipment 62A

CHEAP RADIO PARTS—Magnavox Rectifier. Inquire 917½ Gallia, upstairs.

Specials At The Stores 64

TRUNKS AND CASES—We manufacture and sell at reasonable prices, trunks and cases of all kinds. Langwell Luggage Shop. Bond at Gallia. Phone 1415-X.

WATCH SUNDAY'S PAPER—

For specials at Sommer Electric Co.'s 4th anniversary sale.

Wearing Apparel 65

EVENING DRESS—Red. Beautiful material. Very cheap. Phone 925-L.

Wanted To Buy 66

FURNITURE—We pay highest prices for used furniture. Furniture Exchange, 510 Second St. Phone 2612-X.

HAVE YOU received a personal demonstration of the magic of classified advertising?

MERCHANDISE

Wanted To Buy 66

MEN'S SECOND HAND CLOTHING—Wanted. Best prices. Phone Boston 145-Y. 4019 Gallia St. New Boston.

USED FURNITURE WANTED—We pay the best prices for your used furniture. Phone Boston 71.

The Shop-o-scope

Christmas Gift Suggestions

Gifts For Her

A BUICK COUPE—The ideal Christmas gift. Safest and most economical to own. MacDonell-Buick Co., 1628 Gallia.

A CHRYSLER COUPE—

THREE PASSENGER—Will give results never before achieved by any car near the price.

THE F. & M. MOTOR CAR CO.
1634 Gallia St.

A FOSTER RANGE—A Foster coal and gas combination range will make an ideal gift for her. Sommers Brothers, 220-222-224 Market St.

A GIFT—That will bring her happiness and content and insure her an estate and independence, if necessary. Buy her a home. Let her see some of our modern desirable homes. See Brokaw-Long Realty Co. Phone 680 "A square deal for all."

A HUPMOBILE CLUB SEDAN—

WILL PLEASE HER—And meet all your requirements.

THE WATKINS MOTOR CAR CO.
1544 Gallia St. Phone 870.

A KODAK—From Fowlers.

ALUMINUM WARE—Special prices on Wear-Ever roasters, tea kettles, frying pans, rice boilers and Windsor kettles. A full line of popular priced aluminum ware. Hibbs Hardware Co.

ANGORA CATS—THERE ARE NO PRETTIER PETS. WAMSER PET SHOP, COR. SIXTH AND FINDLAY STS.

ART MIRRORS—Some equipped with electric candles. Reasonably priced assortment. From $1 up.

WILLIAM J. LICHT
1542 Grant St. Phone 1078

A VACUUM CUP—Cord tire. United Vulcanizing Co., Gallia and Lincoln. Edward H. Gallagher, Prop.

ATWATER KENT RADIO—Makes an appropriate gift. Arrow Ignition Co., 915-4th St.

AUTO INSURANCE—

AT COST—A sensible gift. "Nufsed."
MURFIN & MURFIN
Phone 446

BABY GRAND PIANO—

The gift supreme, with a Wessel Nickel and Gross Piano action. The highest priced action in the world at $300 less than any place in town. Orders must be in by Dec. 10 for Christmas delivery. Fully guaranteed by a million dollar concern. Gassard Piano Co. 737-2nd.

BABY GRAND PIANO—

TO ANYONE INTERESTED—In the purchase of a strictly high grade Baby Grand Piano, at less than half price, call at once. No price quoted over phone.

BALDWIN PIANO CO.
818 Chillicothe St.

BOOKS—Writing paper and leather goods. W. W. Reilly & Co., 922 Gallia.

BOUDOIR LAMPS—Floor, table and bridge lamps. Specially priced for Christmas. Warnock Electric Co., 1542 Gallia.

BRACELET WATCHES—

THE GIFT—She will appreciate.
E. J. STAEBLER
823 Gallia

BUICK COACH—"The Ideal Christmas Present." Something new. MacDonell-Buick Co. 1628 Gallia.

CLASSIFIED readers do a little more, have a little more and go a little faster than their less wise neighbors.

Christmas Gift Suggestions

Gifts For Her

BRIDGE, FLOOR AND TABLE LAMPS—

OVER FOUR HUNDRED—To select from.

WILLIAM J. LICHT
1542 Grant St. Phone 1078

BUICK SEDAN—With 4 wheel brakes, a safe Christmas present. MacDonell Buick Co., 1628 Gallia.

BUY HER A BUICK—For Christmas. "Better Be Safe Than Sorry." MacDonell-Buick Co. 1628 Gallia St.

BUY HER A HOME—

J. E. SHUMP —REALTOR
"10 YEARS REAL ESTATE SERVICE."

CASSEROLES—

AND ALUMINUM WARE—Reasonable prices.

GLOCKNER HARDWARE
Gallia and Gay

CHEVROLET COUPE—New model. Sturdy, dependable and economical. See Smith, Chevrolet Sales Rooms, 2nd and Chillicothe.

CHRISTMAS CANDY—

PURE SWEET CANDIES — For Christmas. Put up in holiday boxes.

THE CLASSIC
Chillicothe St.

CHRISTMAS GREETINGS—W. W. Reilly & Co., 922 Gallia.

CLOSING OUT SALE—Of women's high shoes. $1.00 to $3.50. Han's store, 2101 Gallia.

DIAMOND RINGS—

A REAL CHRISTMAS GIFT—For her.

E. J. STAEBLER
823 Gallia St.

DODGE COUPE—

A RELIABLE COUPE—Easy for her to handle. This will make her happy.

JOHNSON BROTHERS
926 Gallia

FORDS—

BUY HER A FORD—For Christmas. The safest and most economical car.

UNIVERSAL MOTOR CO.
1112 Gallia St.

GEMPERLINE FURNITURE.—Suggests a lamp, vanity dresser, cedar chest, sewing cabinet or poly chrome mirror. 824 Chillicothe St.

GENUINE PAPAGO INDIAN SEWING BASKETS—With delicious cactus candy. Chocolate coated $2.98. Plain $2.48. Baskets alone $1.48. Parcel post prepaid. Send P. O. money order or registered letter. Harry Strong, Tucson, University Station, Arizona.

HER FIRST CHOICE—

WOULD BE—Roses from you.

HERMS FLORAL CO.

HOW OBSERVANT—

ARE YOU?—Buy your Christmas goods at

WIN NYE'S
211 Chillicothe St.

IF IN DOUBT—GIVE HER A PIANO. R. P. SEILER, THE OLD RELIABLE PIANO STORE, 804 CHILLICOTHE.

INDIA UMBRELLA—

GIVE HER—An India Umbrella.

LANGWELL LUGGAGE SHOP
Bond At Gallia

IT'S NEITHER SILVER—

NOR GOLD—Nor copper, nor brass. But the Star Automobile is the car that lasts.

W. J. HAYS MOTOR CO.
820 Gallia

MANICURE SETS—Combination toilet sets, compacts, toilet water, perfume-izers. Brandel's Pharmacy, 2nd & Market.

MAYTAG WASHER—

A REAL GIFT—For wife or mother. $1.00 delivers one Christmas. Balance on easy terms.

SOMMER ELECTRIC CO.
Gallia—2 doors above Findlay.

MOTHER—

WILL ENJOY—Those old time pieces when they are played on the Manualo, the player piano that is all but human. Terms to suit you.

BALDWIN PIANO COMPANY
818 Chillicothe St.

Christmas Gift Suggestions

Gifts For Her

NASH BROUGHAM—

A CAR—With style and beauty that will please her.

McNEER-NASH CO.
439-2nd St.

PERFUME—

Powder, compacts, brush and comb sets, and fine manicure sets at all different prices. Win Nye's Drug Store, 211 Chillicothe.

PIANOS—Starr Pianos, Gold Medal and Grand prizes at all international exhibitions. World's largest manufacturers. Founded in 1846 by James W. Starr. F. A. Gassard, Rep., 2nd street near Chillicothe.

PIANOS—

YOU ARE GUARANTEED—Satisfaction and service for a lifetime if you purchase a piano or player piano with the Stamp of Quality. Direct from factory to you. Terms to suit all. Phone 2037.

BALDWIN CO. PIANOS
818 Chillicothe Street
FLOYD E. STEARNES, Rep.

PIANOS—

No home is complete without music. No gift would please her more. See us now. Investigate our unusual terms for Christmas gifts. R. P. Seiler, the Old Reliable Piano House, 804 Chillicothe.

PLAYER PIANOS—

We have the largest high grade stock of player pianos in the city. Here you can make your best selection. R. P. Seiler, the Old Reliable Piano House, 804 Chillicothe.

QUALITY—

EVERY GIFT—You purchase here is strictly first quality as we never sell seconds.

J. C. PENNEY CO.
Portsmouth, Ohio.

REMEMBER HER—

WITH—A box of cut flowers from

THE HERMS FLORAL CO.

SHEARS, KNIVES, TABLE KNIVES ETC.—We sell hand made knives which stay sharp. Central Hardware Co.

SHE WILL APPRECIATE—A fresh box of candy from Ferrel Bros., 509 Second St.

SINGER ELECTRIC SEWING MACHINES—Sold on easy terms. Singer Sewing Machine Co., 1006 Gallia.

SLIPPERS—Complete line of felt slippers. All colors. Ask to see our special line at 98c. Lehman's, 310 Chillicothe street.

SOMETHING FOR HER?—

ELECTRIC TABLE STOVES—Waffle irons, percolators, toasters, etc.

Wm. J. Licht
1542 Grant St. Phone 1078.

STAR COUPE—

A REAL CAR—Easy to drive and a car she can depend upon.

HAYS MOTOR CAR CO.
820 Gallia St.

STATIONERY—

AND—Many exceptional gifts at

WIN NYE'S DRUG STORE
211 Chillicothe St.

STATIONERY—Portfolios, books, Bibles, fountain pens. The Corner Book Store, 2nd and Chillicothe.

SWEET SINGING CANARIES—FANCY CANARIES, FANCY CAGES. WAMSER PET SHOP, COR. SIXTH AND FINDLAY STS.

THE BEST IS NONE TOO GOOD—

For her. If it's a Baldwin grand it's the best. Grand Prix, Paris, 1900; grand prize, St. Louis, 1904; Papal prize, 1913. Baldwin Piano Co., 818 Chillicothe.

THE BRUNSWICK—

WILL MAKE HER HAPPY—All year round.

SUMMERS & SON
906 Gallia

THE SAFEST PLACE TO BUY—THAT PIANO OR PLAYER SHE WANTS. R. P. SEILER, THE OLD RELIABLE PIANO STORE, 804 CHILLICOTHE.

WATCH OUR WINDOWS—

For what you're thinking of giving. Win Nye's. "The Christmas Store." 211 Chillicothe.

TAKE what the classified ads offer—and prosper.

Christmas Gift Suggestions

Gifts For Her

UTILITY COUPE—Chevrolet's new model. The ideal car for small families. See Smith, Chevrolet Sales Rooms, Second and Chillicothe.

Gifts For Him

A BUSINESS MAN'S CAR—The new Chevrolet Coupe. Speedy, strong and economical. See Smith, Chevrolet Sales Rooms, 2nd and Chillicothe.

ACCESSORIES—

WE HAVE—A complete line of accessories that will please him.

McNEER-NASH CO.
439-2nd St.

ACCEPTABLE ACCESSORY GIFTS FOR CHRISTMAS — Gloves, lap robes, winter fronts, motometers, automatic windshield cleaners, heaters, tires, tubes, batteries, bumpers, spot and stop lights, rear view mirrors. MacDonell Buick Co., 1628 Gallia.

A CHRYSLER BROUGHAM—

WILL GIVE RESULTS—Never before achieved by any car near the price.

THE F. & M. MOTOR CAR CO.
1634 Gallia St.

A DODGE ROADSTER—

A SPLENDID CAR—For the business man. A car he can depend upon.

JOHNSON BROTHERS
926 Gallia.

ADLER GLOVES—

For him. $2.00 and up. Si Straus 416 Chillicothe St.

AUTO ACCESSORIES—

MAKE AN IDEAL GIFT—For him.

UNIVERSAL MOTOR CO.
1112 Gallia St.

AUTOMOBILE HEADLIGHT REFLECTORS—Ask for Flat-lite reflectors and head lights. Arrow Ignition Co., 915-4th.

A KODAK—From Fowlers.

AUTO INSURANCE—

AT COST—A gift that will please him. "Nufsed."

MURFIN & MURFIN
Phone 446.

BEAUTIFUL HANDKERCHIEFS—

Fancy men's handkerchiefs. Box of three, 60c. Si Straus, 416 Chillicothe.

BOOKS—Writing paper and leather goods. W. W. Reilly & Co., 922 Gallia.

BUY HIM—

A MANUALO—The player piano that is all but human. He will enjoy it. All prices and easy terms.

BALDWIN PIANO COMPANY
818 Chillicothe St.

CHRISTMAS GREETINGS—W. W. Reilly & Co., 922 Gallia.

CIGARS—CIGARETTES—

Pipes, leather goods of all kinds, reasonably priced. Win Nye's Drug Store, 211 Chillicothe St.

COLLEGE STYLE—Corduroy trousers, wear with wide belt. Newest shades. Real gifts. Wolff's.

CUFF BUTTONS—

A SENSIBLE—Christmas gift.

E. J. STAEBLER
823 Gallia

CUFF BUTTONS—

For men. 50c and up. Boxed free. Si Straus, 416 Chillicothe.

CLYMER'S SPOT LIGHT—

THROUGH THE WINDOW SHIELD—The best and most convenient spot light on the market. A gift that will be appreciated by the motorist.

JOHNSON BROTHERS
926 Gallia.

DODGE COUPE—

A BUSINESS MAN'S CAR—That has appearance, good performance and stability. A gift he will appreciate.

JOHNSON BROTHERS
926 Gallia

DOGS OF ALL KINDS—THE ALMOST HUMAN PETS. ORDER NOW. WAMSER PET SHOP, CORNER SIXTH AND FINDLAY STS.

FLASHLIGHTS—

AUTO HEATERS — Motor meters, parking lights, automatic wipers etc. Appreciated gifts for the motorist.

UNIVERSAL MOTOR CO.
1112 Gallia

:: SAVE TIME AND MONEY THIS YEAR ::

Select Your Gifts From The Shop-O-Scope

Christmas Gift Suggestions

Gifts For Him

FAULTLESS PAJAMAS—

Real buys, $2.00. Si Straus, 416 Chillicothe St.

GOLBERTH AUTOMATIC WIPER—

AN IDEAL CHRISTMAS GIFT—And a necessary accessory for the car.

JOHNSON BROTHERS

926 Gallia St.

FORD COUPE—

HE WILL APPRECIATE—A Ford coupe for his work.

UNIVERSAL MOTOR CO.

1112 Gallia St.

FOR HIS AUTO—5 gallon can "Streetts' Ideal Motor Oil." MacDonell Buick Co., Distributors.

FOR RELIABILITY—

COMFORT—Low price. The Hupmobile leads.

THE WATKINS MOTOR CO.

1544 Gallia Phone 870.

FOUNTAIN PENS—We carry a complete line of Parker Lucky Curve pens. Prices $2.50 to $10.00. Brandel's Pharmacy, 2nd and Market.

FOUNTAIN PENS—Books, Bibles, bill folds, pencils. The Corner Book Store, 2nd and Chillicothe.

GIVE HIM—

A GUN—All best makes and best prices at

GLOCKNER'S HARDWARE

Gallia and Gay

GIVE HIM—A Corduroy or an India Cord tire. Portsmouth Vulcanizing Co., Gallia and Offnere.

HAVE HIM—

GET A PLAYER—From R. P. Seiler, the Old Reliable Piano Store, 804 Chillicothe.

HEATERS—Electric and suction windshield cleaners, spotlights, cigar and cigarette lighters, radiator shields, stoplights, dash lights, windshield wings, motormeters and wings, vizors, horns, steering wheel grips. The Horseshoe Auto Tire and Supply Co. 1530 Gallia, where it meets Eighth.

HICKOK BELT CHAINS—

Are swell. $1.00 in beauty boxes. Si Straus, 416 Chillicothe.

HICKOK BUCKLES—

75c and $1.00. Guaranteed forever. Si Straus, 416 Chillicothe.

HOLTON BAND INSTRUMENTS—

SAXOPHONES—Trombones and cornets. Full line. A gift he will like.

CLEVENGER & SON

821 Gallia

HOUSE SLIPPERS—For men and women. Felt with elkskin soles. $2.00 values for 95c. Taussig's, Chillicothe at 4th St.

INITIAL HANDKERCHIEFS

Box of three only 50c. Si Straus 416 Chillicothe St.

IVORY MILITARY SET—

FOR HIM—Dad, brother or sweetheart will like such a gift.

E. J. STAEBLER

823 Gallia

LIFE INSURANCE—A policy in the Union Central Life Insurance Co. will make an ideal gift. See Thos. D. Smith, Royal Bldg. & Loan Bldg.

LINEN INITIAL

HANDKERCHIEFS—

Beauties. Box of three for $1.50. Si Straus, 416 Chillicothe.

MAXWELL CLUB SEDAN—

LOW FIRST COST—Low upkeep—and a beautiful car.

THE F. & M. MOTOR CAR CO.

1634 Gallia St.

MEN'S HOSE—

Men's thread silk hose $1.00. All colors. Si Straus, 416 Chillicothe St.

MEN'S SHIRTS—

In Arrow and Dunlap brands. $2.00 up. Si Straus, 416 Chillicothe.

MOTORMETERS—

NICKELED RADIATOR CAPS — Wings, spotlights, windshield wings, stop lights, spark plugs, cigar lighters, windshield cleaners and a hundred and one other items to make the motorist's heart glad and his car more serviceable.

PHIL JACOBS APTO SUPPLY

737-3rd, Next to Anderson's.

Christmas Gift Suggestions

Gifts For Him

MEN'S TIES—

Men's fiber silk knit ties, 50c. Boxed free. Si Straus, 416 Chillicothe St.

MUFFLERS—

The newest in men's mufflers. $2.00 and up. Si Straus, 416 Chillicothe.

POCKET BOOKS—

All leather, $1.00. Si Straus, 416 Chillicothe St.

POCKET KNIVES—

75c and $1.00. Dandies. Si Straus, 416 Chillicothe St.

POCKET KNIVES—

69c and up. Full line of watches. Ingersolls and others $1.50 up. Win Nye's Drug Store, 211 Chillicothe St.

POLL PARROTS—A MAN'S HOBBY. WAMSER PET SHOP, CORNER SIXTH AND FINDLAY STS.

SUSPENDERS—

In fancy boxes, 50c and 75c. Si Straus, 416 Chillicothe.

THE MANUALO—

HE WILL ENJOY—The player piano that is all but human. Grand prize 1914.

BALDWIN PIANO CO.

818 Chillicothe

THE STAR OF BETHLEHEM—IS SHINING—at

820 Gallia

TIES FOR MEN—

The very latest styles. $1.00. Si Straus, 416 Chillicothe.

TRAVELLING BAG—

GIVE HIM—A travelling bag.

LANGWELL LUGGAGE SHOP

Bond at Gallia

Gifts For The Children

A BICYCLE—

WILL MAKE AN IDEAL GIFT—For your boy.

McNEER-NASH CO.

439-2nd Street

A CHILD EXPECTS—Candy, fruits and nuts for Christmas. Ferrel Bros. 500 Second St.

AIR RIFLES—

AND FOOT BALLS—All prices, best quality at

GLOCKNER'S HARDWARE

Gallia and Gay

A KODAK—From Fowlers.

AUTOMOBILES — Velocipedes, doll carriages, kiddie kars, wagons, scooters, dolls, writing desks, tool chests. Lawson & Flood.

BABY RINGS—

AN—Appropriate gift.

E. J. STAEBLER

823 Gallia

BALLS—Foot, volley and basket balls. Buy Reach goods always. Every article guaranteed. Hibbs Hardware Co.

BICYCLES—The famous "Tribune" in pale blue. Highest grade and price low. Buy a real bicycle this time. Hibbs Hardware Co.

BON BONS—

Assorted chocolates etc at the Classic.

BOY'S SUITS—

WITH—Two pairs of knickers and made in neat styles at $7.90.

J. C. PENNEY CO.

Portsmouth, Ohio.

BUY THEM—

A BALDWIN PIANO—Or player piano. They will last them a life time. Terms to suit you. Toy pianos 25c.

BALDWIN PIANO CO.

818 Chillicothe St.

CANDIES—

CHRISTMAS—Is not complete without good candies from

THE CLASSIC

Chillicothe St.

CLASSIFIED OFFERS are varied enough to meet everybody's wants and needs.

Christmas Gift Suggestions

Gifts For The Children

CANDIES—

NYE'S DRUG STORE

211 Chillicothe St.

CHILDREN'S SEWING MACHINES—At $5. Teach your child to sew. The Singer Sewing Machine Co., 1006 Gallia.

CHRISTMAS GREETINGS—W. W. Reilly & Co., 922 Gallia.

DOERR'S—FOR TOY WAGONS, SCOOTERS, DOLLS, DISHES, FOOTBALLS, ROLLER SKATES, AIR GUNS, BOXING GLOVES, BICYCLES, TOY CHAIRS. 741 SECOND ST.

DOLLS, TRAINS—Toy pianos, blocks, wagons, games, books. The Corner Book Store, 2nd and Chillicothe.

GAMES, DOLLS, TOYS—FOR THE CHILDREN. BRANDAU BOOK & STATIONERY CO., 304 CHILLICOTHE ST.

GEMPERLINE FURNITURE CO.—Headquarters for kiddy cars, wagons, velocipedes, doll carriages, dolls, trains and pianos. 824 Chillicothe St.

GOOD BICYCLE—

WILL MAKE—Your boy happy Christmas morning.

McNEER-NASH CO.

439-2nd St.

I THINK YOU CAN—

AND I BELIEVE YOU WILL—Buy your Christmas goods at

WIN NYE'S

211 Chillicothe

LIFE INSURANCE—Endowment or 20 pay life. Start the children right in life. Thos. D. Smith, Union Central Life Insurance, Royal Bldg. & Loan Bldg.

MUSICAL INSTRUMENTS—

Of every description. Win Nye's Drug Store, 211 Chillicothe St.

PETS—GUINEA PIGS, RABBITS, BANBITS, BANTAMS AND WHITE RATS. ORDER EARLY. WAMSER PET SHOP, CORNER SIXTH AND FINDLAY STS.

SPECIAL YULETIDE ROLLS—FOR YOUR PLAYER. MELODIES THE CHILDREN ASSOCIATE WITH CHRISTMAS. R. P. SEILER, 804 CHILLICOTHE.

THE HUPMOBILE—

WOULD MAKE—Every day seem like Christmas to the children. Why delay?

THE WATKINS MOTOR CO.

1544 Gallia Phone 870.

TOY PIANOS 25c—

BALDWIN PIANO CO.

818 Chillicothe St.

VELOCIPEDES—

AND WAGONS—Priced right at

GLOCKNER'S HARDWARE

Gallia and Gay

WHILE YOU WONDER—

They are wishing for a player piano. Get it at R. P. Seiler's, the Old Reliable Piano Store, 804 Chillicothe.

Gifts For The Home

ACCESSORIES FOR YOUR CAR—

VASES

TIRE GAUGES.

PARKING LIGHTS.

NICKEL PLATED PLYERS.

MANY OTHER ACCEPTABLE ACCESSORY GIFTS FOR THE CAR.

JOHNSON BROTHERS

926 Gallia

A CHRYSLER SEDAN—

WILL GIVE RESULTS—Never before achieved by any car near the price.

THE F. & M. MOTOR CAR CO.

1634 Gallia St.

A FORD SEDAN—

A REAL PRESENT—For the whole family.

UNIVERSAL MOTOR CO.

1112 Gallia St.

A LIVING ROOM—Bed room, dining room suite, Sonora phonograph, lamps and desks. Lawson & Flood.

CLASSIFIED ADS will save you lots of time as well as money.

In Our Homes Is The Heart of Christmas!

And a Christmas gift for the home reaches everybody's heart.

It must be an unusual gift, a practical and welcome one, for the whole family. It must be one that will give lasting pleasure throughout the whole year—for years to come.

The Shop-O-Scope shows you many presents of this splendid sort — moderately priced or more expensive. You will find them described under "Gifts for the Home" in this section.

By all means shop through the

Shop-o-scope

Christmas Gift Suggestions

Gifts For The Home

A PRETTY POTTED PLANT—

FOR THE HOME—What is more appropriate?

HERMS FLORAL CO.

ANY MODEL BUICK—Makes home complete. MacDonell Buick Co., 1628 Gallia.

BUY THEM A FORD SEDAN—

A CHRISTMAS GIFT—That will please the whole family.

UNIVERSAL MOTOR CO.

1112 Gallia St.

CABLE PLAYER PIANO—

A GIFT—For the whole family.

SUMMERS & SON

906 Gallia St.

CABINETS—Kitchen cabinets, all steel, white enameled. An enormous saving by buying these here. The Hibbs Hardware Co.

CHEVROLET SEDAN—The ideal car. A high grade car at a moderate price. Real economical transportation. See Smith, Chevrolet Sales Rooms, Second and Chillicothe.

CHRISTMAS IS NEAR AT HAND—ORDER YOUR CHRISTMAS PETS EARLY. WAMSER PET SHOP, COR. SIXTH AND FINDLAY.

CHRISTMAS TREE LIGHTING OUTFITS—Artistic and beautiful colored bulbs and reflectors. Warnock Electric Co 1542 Gallia.

CUTLERY—Roger's Silverware, Russell Carver's stainless kitchen knives, pocket knives, hunting knives. Hibbs Hardware Co.

DAD—GIVE US A PIANO OR PLAYER—For Christmas. R. P. Seiler, the Safest Place to buy. 804 Chillicothe.

DODGE SEDAN—

PLEASE THE WHOLE FAMILY—Christmas morning with a car you will be proud of. The name insures satisfaction.

JOHNSON BROTHERS

926 Gallia

ELECTRIC IRONS—Toasters, percolators, grills, and waffle irons and heaters. Warnock Electric Co., 1542 Gallia.

FLANNO-KNIT SPORT BLOUSES—For men and women. Assorted checks, beautiful patterns. $7.00. Wolff's.

FANCY GOLDFISH—EXTRAORDINARY ASSORTMENT. WAMSER PET SHOP, CORNER SIXTH AND FINDLAY STS.

GIFTS OF UTILITY—

At the Hamlet Store. Stockham and Payne, Minford.

HAND PAINTED

TABLE LAMPS—

WE HAVE—The finest assortment in the city. Priced within your pocketbook.

WILLIAM J. LICHT

1542 Grant St. Phone 1078.

HOLIDAY CARDS—Beautifully hand painted. Also art embroidery work. Mrs. F. Revare, 613 Offnere. Phone 842.

IF YOU WANT—

TO BE HAPPY—You must make others happy. Buy your Christmas goods at

WIN NYE'S

211 Chillicothe St.

INEXPENSIVE TREE

OUTFITS—

EIGHT-LIGHT SETS—Complete with Cone-shaped Mazda bulbs, $2.10.

Wm. J. LICHT

1542 Grant St. Phone 1078.

LET HIM BUY—That Buick for Christmas. A gift for the whole family. MacDonell-Buick Co., 1628 Gallia.

MAKE THE WHOLE FAMILY HAPPY—

BRING A FORD SEDAN HOME—Christmas morning.

UNIVERSAL MOTOR CO.

1112 Gallia St.

READ THEM every day—the classified ads.

Christmas Gift Suggestions

Gifts For The Home

MANTEL CLOCK—

OUR LINE—Of clocks are complete.

E. J. STAEBLER

823 Gallia

MAXWELL CLUB SEDAN—

LOW INITIAL COST—Low upkeep—and a beautiful car.

THE F. & M. MOTOR CAR CO.

1634 Gallia St.

NASH SEDAN—

A REAL CHRISTMAS GIFT— For the whole family.

McNEER-NASH CO.

439-2nd St.

OVERLANDS—"Buy Overlands First Because Overlands Last." F. E. Bower, Robinson and Offnere Sts. Phone 159.

OUR REPUTATION—

Is a guarantee. Be sure to buy from R. P. Seiler, the old Reliable Piano Store, 804 Chillicothe.

PHONOGRAPHS— World's standard makes. A gift that will please the whole family. Easy terms. Two years to pay. Gossard Piano Co., 737-2nd.

PIANOS FOR THOSE—

WHO WANT THE FINEST—Instruments money can buy, we recommend the Famous Baldwin Pianos and Player Pianos. You will be pleased with the tone, attractive case design, splendid workmanship and their reasonable price. See us about a Special Offer for your old piano, player piano or talking machine.

BALDWIN PIANO CO.

818 Chillicothe Street

Portsmouth's Leading Piano House

Open Evenings Phone 2037.

PIANOS—

The one gift that will make the home complete. A good piano is a lasting gift that will help bring happiness and contentment. See our immense stock of high grade pianos and players. Investigate our unusual Christmas payment plan. Any one with a steady income may own one. R. P. Seiler, the Old Reliable Piano House, 804 Chillicothe.

PLAYER PIANOS—

We have on our floors, the largest stock of player pianos and pianos in the city. These are of high grade makes and can be bought at very unusual terms. Don't fail to investigate our Christmas payment plan. Remember, no gift will please her more than a player piano. R. P. Seiler, the Old Reliable Piano House, 804 Chillicothe.

RADIANT FIRE HEATERS—As good for heat as beauty. Wm. J. Licht, 1542 Grant St. Phone 1078.

REAL CHRISTMAS GIFTS—MUSICAL INSTRUMENTS, TOILET SETS, MANICURE SETS, RAZORS, CODY'S PERFUMES, LEATHER GOODS, PIPES. THE MOST BEAUTIFUL LINE OF ALL KINDS OF GOODS FOR PRESENTS WE HAVE EVER HAD. WIN NYE, 211 CHILLICOTHE.

SWEET SINGING CANARIES—

Nothing more attractive for the home. Cages and supplies of all kinds. Wamser Pet Shop, Corner Sixth and Findlay Sts.

THE BALDWIN PIANO—

GRAND PRIX, PARIS, 1900.

GRAND PRIZE, ST. LOUIS, 1904.

GRAND PRIZE, LONDON, 1914.

GRAND PRIZE, ROME, 1923.

FLOYD E. STEARNES, Rep.

PHONE 2037.

PORTSMOUTH'S

LEADING PIANO HOUSE.

818 CHILLICOTHE

TRUNKS AND CASES—We manufacture and sell at reasonable prices, trunks and cases of all kinds. Langwell Luggage Shop. Bond at Gallia. Phone 1316-X.

NEEDLESS reading-effort is eliminated by the systematic arrangement of the A-B-C Classified Ads.

Christmas Gift Suggestions

Gifts For The Home

TABLE LAMPS—

BEAUTIFUL—Convenient table lamps.

E. J. STAEBLER

823 Gallia

THE THREE WISE MEN—

BOUGHT "STARS"—Instead of following them.

W. J. HAYS MOTOR CO.

820 Gallia

THE NASH SIX TOURING—

WITH GLASS ENCLOSURES—Sedan comfort. A real family car.

McNEER-NASH CO.

439-2nd St.

WASHING MACHINES—1900 Cataract. Special price on these for the next thirty days. Get our price before you buy.

WHEN BETTER CARS ARE BUILT—Buick will build them. MacDonell Buick Co., 1628 Gallia.

WILL THERE BE—A STAR IN YOUR GARAGE CHRISTMAS MORNING? W. J. HAYS MOTOR CO., 820 GALLIA.

Dinner And Decoration

CALL AT 219 CHILLICOTHE ST.—For your Christmas supplies. Fresh line of fancy fruits, candy and nuts. Also cigars, cigarettes and tobacco. E. J. Jalaba.

LEAVE YOUR ORDER—

EARLY—For cut flowers for Christmas.

HERMS FLORAL CO.

ORANGES AND GRAPEFRUIT—75c per peck. Carload. Gallia street, opposite fruit house. C. Book. Phone 2360.

REMEMBER—

A PRETTY—Potted plant or cut flowers to adorn your table for Christmas dinner.

HERMS FLORAL CO.

ROOMS AND BOARD

Rooms With Board 67

6TH ST., 639—Modern front room with board.

6TH, 1415—Room, board for 2 ladies or 2 gentlemen.

CITY—NEAR DEPOT—Room and board. Opposite Drew Shoe factory. Phone 2022-M.

Rooms Without Board 68

CENTER ST., 1414—Modern front room with gas, electricity and bath. Phone 2051-L.

CENTRALLY LOCATED — Three sleeping rooms for rent. All conveniences. Gentlemen preferred. 513 Offnere St.

SIXTH ST., 541—First class room for gentlemen. 2 squares from post office.

1½ SQUARES FROM POSTOFFICE—Furnished room. Modern. 626 Sixth St.

WASHINGTON ST., 507 — Sleeping room for rent.

Rooms For Housekeeping 69

2ND ST., 903—Two rooms for light housekeeping. Gas, electricity, bath and phone. No objection to child of school age. Also sleeping room.

3RD ST., 728—Light housekeeping rooms for rent.

4TH ST., 1130—Two furnished rooms. Electricity, bath and phone. Phone 2326-X.

5TH ST., 1630—Furnished housekeeping rooms. Bath. Call evenings.

6TH ST., 626—Light housekeeping room. Very large. Private entrance. Phone 1565-G.

7TH ST., 914—Two rooms furnished for light housekeeping. Phone 1717-L.

7TH ST., 737—Two furnished rooms for light housekeeping.

9TH ST., 1226—Two unfurnished rooms for rent.

12TH ST., 1738—Three unfurnished rooms upstairs.

FINDLAY ST., 810—Rooms for light housekeeping. Bath.

GALLIA, 3510—2 furnished or unfurnished rooms. Use of bath and basement. Phone 213-R Boston.

GOOD DOWNTOWN LOCATION — Two nicely furnished housekeeping rooms. Phone 577-Y.

JACKSON ST., 1528—Two rooms furnished for light housekeeping. Brick house with bath. Phone 1130-R.

ROBINSON AVE., 1902—Two furnished light housekeeping rooms. Private entrance.

WALNUT ST., 3111 — 2 furnished rooms for light housekeeping. Phone Boston 163-R.

REAL ESTATE FOR RENT

Apartments and Flats 74

2ND ST., 532—Furnished apartment. Private. Gas, electricity and phone. Phone 2215-X.

APARTMENT—Furnished four room apartment. All modern. Bath. Inquire at 725-4th St. Winkel's.

APARTMENTS—Four rooms, tile bath, laundry tubs. 2210 Robinson. $35 and $40. Inquire 725 Fourth. Winkel's.

DOWNTOWN—2 room apartment. Nicely furnished. Bath and phone. Near Selby factory. References required. Phone 577-Y.

EASTMAN APARTMENTS—See the Eastman apartments before you decide. Finest in the city. Rent reasonable. Phone 1409-Y. See Hopper, 1022 3rd St.

GALLIA ST., 2232—4 room flat. Bath, gas, electricity. $35 month. Phone 165.

NEW BOSTON, 4142 GALLIA ST.—Five room flat for rent. Call Boston 48-X.

SECOND ST., 509—Three room flat. 2nd floor. Bath, gas and electricity. $25. Phone 675 or 2252-M.

Business Places For Rent 75

FOUR OFFICES—In West End for rent. Good location for doctors or dentist. 512 Second street. Phone 2136 or 2215-X.

READING the classified columns regularly removes many a business difficulty.

REAL ESTATE FOR RENT

Farms and Land For Rent 76

100 ACRE LEVEL FARM—With large house, near Friendship. Possession Jan. 1st. 1801 Oakland Ave. Phone 2329-M.

Houses For Rent 77

FRIENDSHIP — Seven room house. Good outbuildings. Garage for two machines $20 per month. Phone 8904-Y.

FURNISHED COTTAGE—2 rooms. Gas, water and sink. $5 per week. Inquire 1226 Franklin. Phone 1033-X.

GALLIA ST., 2910—Terminals. Four rooms, bath and electricity. Four garage rooms on rear. $50 per month. Phone 1567-X.

HILLTOP—House for rent. Adults only. Phone 2123-R.

LEVI D. YORK RESIDENCE—For rent on 4th street, east of Offnere. Phone 1350 or 1366-L.

MABERT ROAD—Modern seven room home. Simon S. Lehman. Phones 750—1397-L. 820½ Gallia street.

STANTON AVE.—6 room house. Gas, and water. Garage. Phone Boston 55-R.

WALNUT, 3101—7 room house. Bath, gas and electricity. See J. E. Borders at 403 Boundry.

REAL ESTATE FOR SALE

Brokers In Real Estate 80

A REALTOR—J. E. Shump. 19 year old Real Estate Service. List with us.

OUR DEALINGS INSPIRE CONFIDENCE—Clark and Goodman, Real Estate. Phone 7.

REAL ESTATE AND INSURANCE—See us P. W. Kilcoyne, 52 First National Bank Bldg. Phone 1008.

SELL NOW—While the selling is good. Call us. We will sell it for you. J. E. Jordan. Phone 2796. Always open.

SHONKWILER W. H.—Invests and deals in local, suburban and farm properties. Phone 1150-L.

THE LAND OFFICE—Buys, sells and exchanges homes, business property and farms. Both phones 175.

Business Property For Sale 82

CHILLICOTHE ST., 806—Restaurant for sale. Inquire at 806 Chillicothe St.

NEW BOSTON—Grocery located 4146 Gallia street, New Boston. Doing a good business. Will take two-thirds cash, give terms on balance. This is and ideal location. Cheap rent. Reason for selling owner leaving city. Phone Boston 13.

NEW BOSTON—Storeroom will sell or trade for any car except a Ford. Inquire at 1814 Valley.

SCIOTOVILLE—Lunch room for sale. Phone Sciotoville 200-R.

Farms and Land For Sale 83

BUY—A lot in Avondale on Rosemount Road. Easy terms. Merle O. Duduit, Room 5 Kricker Bldg.

FARM—For sale, farm of 121 acres, 13 miles out on Duck Run pike. Good 6-room house, big barn and outbuildings. Terms easy. Vallee Harold, Times Office.

FARMS—All sizes and prices. Good locations and investments. Oscar Tillett 2023 Gallia. Phone 524-X.

NEAR SLOCUM STATION — The Hartley Farm. 39 acres, easy terms. Phone 9021.

Houses For Sale 84

AN OPPORTUNITY—8 room house with 4 room house on rear. Bath, gas, water, cellar. Lot 30x148. East of Offnere on 11th St. One best built house in the city. Good for apartment month. Will sell part cash. Easy payer rooming house. Will rent for $100 ments. Price $9,700. Phone 04-Y Sciotoville exchange. Minnie Egbert.

DOWN TOWN—

FOR SALE—5 room frame cottage, water, gas, surface slate roof, lot 55x120. Fine business site. Down town. Price $6200.

PHONE 3030

EAST END—

Six room, water, gas, electricity, hardwood floors, french doors, tapestry mantel, large basement, three large bed rooms. Price $6500.00, $500.00 or more and balance payable at Building & Loan rates. Phone 2894.

PEOPLE call the classified section the "opportunity section" when aquainted with it.

REAL ESTATE FOR SALE

Houses For Sale 84

EAST END LOCATION—

SEVEN ROOM—Modern home. Has reception hall, bath, gas, electricity, nice floors and finish, mantel, sanitary sink, four bed rooms, trunk room, front and rear porches, three room basement, furnace. House is storm sheeted and in fine condition. Double garage. Reasonable terms. Price $6,000.00.

BIERLEY REALTY CO.

FINE LOCATION—

SEVEN ROOM HOME—Good place for rooming house. Located near Y. M. C. A. Lot 40x140ft. Income from house at present is $75 per month from rooms. Price only $7,000.

PHONE 3030

FOR COLORED PEOPLE—1407 Union street. Dandy five room square home. Has bath, gas and electricity. Full basement. Front and rear porches. Street assessments all paid. Sanitary sewer. Only $250 cash. Priced at $5,000. You had better hurry on this one. See Brokaw-Long Realty Co. Phone 686 or 2443-X.

GOOD LOCATION—Six room bungalow with bath, gas and electricity, front and rear porches, basement, street assessment paid, a bargain for $5600. Look it over. Call 2352-Y after 6 p. m.

HOME BARGAINS—

NEW—Four room frame cottage. Gas, water, electricity, bath, two bedrooms with presses, sanitary sink, large pantry, street assessments paid. Small cash payment. Price $4200.00.

SIX ROOM—Two story frame. Water, gas, electricity, bath, tapestry mantel, sanitary sink, three bedrooms with presses. Built six months. Small cash payment. Price $4600.00.

THE PEEBLES REALTY CO.

Phones 3010—2388.

HOMESTEAD ADDITION, NEAR WHEELERSBURG—For sale or trade, four room house and acre of ground. Phone 678-Y.

NEW BOSTON—Nice three room frame cottage. Gas, cellar, good roof, shed. There is also a good lot adjoining this property. All can be bought for $2000. Copelan Realty Co. Phone 2521. Evenings call 1617-Y.

ON ROBINSON AVE.—

A NICE FIVE ROOM HOME—Two story, water, gas, bath, cellar, garage, street assessments paid. Price $5,650

W. W. WEIDNER CO.

Phones 196 and 2801.

SCIOTOVILLE—

Four room cottage. Water, gas, sanitary sink, cellar. Lot 35x277. $3000. Phone 2691-W.

SIXTH STREET—Six room modern home. Good location for boarders. Only $300 cash. Price $4800. A. D. Arthur. Phone 2504 or 667-L.

Lots For Sale 85

HARRISONVILLE PIKE—Twenty one acre lot. Easy terms. R. H. Corlell. Phone Sciotoville 36-K.

SCIOTO DALE ADDITION—Two adjoining lots. See Walter Starrett, Gallia and Prospect Vista Oil Co., for information.

Wanted—Real Estate 89

LOT WANTED—South of 21st street. East of Waller street. Call 2187 or 831-Y.

REAL ESTATE WANTED—Will pay cash for houses or vacant lots in good location. Address R. F. care of Times.

TEN HOMES WANTED—

THE PRICE MUST BE RIGHT—See us before selling your homes. It will be to your advantage.

WERTZ REALTY CO.

Phone 1497.

Wonderful Values

Slightly Used And Exchanged

PLAYER PIANOS

Circassian, walnut case, cost $850. Sale price now $285.00

Fumed Oak Case, cost $800. Sale price now only $265.00

Mahogany Case, an instrument that would lend charm to any home, now $225.00

UPRIGHT PIANOS

Taken In On Player Pianos

$5.00 Per Month

R. P. SEILER

The Old Reliable Piano Store

The Safest Place To Buy

804 Chillicothe St.

The Portsmouth Daily Times

Chillicothe and Front Streets Portsmouth, Ohio

MEMBERS OF THE ASSOCIATED PRESS
The Associated Press is exclusively entitled to the use for publication of all news dispatches credited to it or not otherwise credited in this paper and also the local news published herein.

THE TIMES PUBLISHING COMPANY

Patrons of Sunday Sun who fail to get their paper call Circulation Department. Phone 2903 before 9 a. m. and a paper will be sent to you by a special carrier.
Patrons of the Daily Evening Times who fail to get their paper call Circulation Department. Phone 2903 before 7 p. m. and a paper will be sent to you by a special carrier.

When You Want THE TIMES

CALL 2900

Private Branch Exchange and ask for department with which you wish to talk.

AND THEY DO GUARD US

UP to Thanksgiving we always believed in Guardian Angels, but now we know there are kindly spirits that watch over us and keep us safe.

And the reason is this: In the evening as we started down town we saw a street car approaching and concluding to board it, gave the hail. It was approaching with such speed that it could not be brought to a stop before passing the intersection. We set hot hoof after it in pursuit, running diagonally towards it. For some reason, which we will never know, as we got nearly opposite its door, we deflected a step or two to the right and at that very moment, an automobile, that must have been going forty miles an hour, shot by, just grazing our overcoat.

When we boarded the car the conductor stood aghast, not yet recovered from the horror of the tragedy he believed was surely impending.

We might preach a sermon on the incident, but to tell the truth, we don't feel particularly like moralizing. We are too glad to be alive.

A WAY TO SAVE THE FORESTS

NEWSPAPER readers scarcely need to be told that the United States has recently experienced one of the worst seasons of forest fires in its history. The west got its bitter dose in the summer. The fall months have been most disastrous in the east. The country as a whole has suffered severely and not merely a single section, as has sometimes been the case. At its last session congress passed the Clarke-McNary forestry act, appropriating $2,500,000 annually for protection from fire. The scheme for the distribution of this money among the states is similar to that provided in the federal road-building law. Each state desiring to share in the fund must make an appropriation for fire fighting which will be duplicated by the federal government. It is hoped that this will result in a total expenditure of $5,000,000 a year for the purpose.

The American Forestry Association refers to such an investment as a modest insurance premium for the safety of "woods, waters, recreation centers and innumerable forest products of daily use and necessity." The means of prevention to be employed include the providing of "fool-proof forests where safe camp-fire spots are furnished, intensive patrol during dry seasons, full organization and equipment for quick attack by local help, increased educational effort and finally rigid laws, fearlessly enforced. All these are the price of reasonable safety from forest fires and all of them cost money."

The states last year spent less than $1,000,000 on protection from forest fires. It is apparent, therefore, that they will have to be much more liberal if full advantage is to be taken of the federal government's offer of financial aid. The danger may be over for the present, but all the states should look ahead. We want no repetition of the past season's costly fires. The loss of our forests cannot be regarded with indifference.

Girls appear to prepare for cold weather by putting on a pair of thinner stockings.

College students are kept very busy. As soon as the football season ends they have to give support to the basketball team.

It is not likely that the advance in the prices of stocks is based on the prospect held out of making gold out of mercury.

The war department has cited General Leonard Wood for gallantry in action in Cuba in 1898, an instance of no hasty action.

Could it be that the 5,000 bootleggers alleged to be in Washington gathered there in readiness for the convening of congress?

Barbers are said to fear that whiskers will become fashionable again. But they have bobbing to keep them busy, if the worst comes to pass.

NEW YORK DAY-BY-DAY

BY O. O. McINTYRE

NEW YORK, Nov. 20—This is one of those barren days when I can hear the faint rustle of my audience reaching under the seats for their hats. Nothing comes to mind worthy of chronicling after a solid hour of attempting to grab something out of the ether.

Yet I must make the gesture. And fill the space. I am filled with pity. Everybody else has had a vacation. I never have one. No matter where I happen to be I must do the daily grind. I had rather hoped to be fired by Fall.

My mail is also unsuggestive. The skies are adrizzle. A man next door has the whooping cough. And the way he whoops, my dears. Raymond Carroll sends me a photo of himself in front of a Paris cafe. In front of his is planted an aperitif. Business of O-la-la-ing.

The phone rings and a nit-wit inquires: "Have you ever been goose bit by a mocking bird?" The voice was suspiciously like Verne Porter, editor of the Smart Set. And I replied: "No, but I have heard pheasants sing the mayonnaise." Low comedy.

Across the way in an office there is a man who works all day at a typewriter as though he must do just one more letter and catch a train. He wears a green eye-shade and looks like Calvin Coolidge. An old organ grinder wheezes out a time at the curb.

On one of the windows in gold letters is: "Harley P. Lots—Aluminum Pots." Make your own lyrics. I'm too tired. That fellow is whooping again. The phone rings. And it is a lady bootlegger, who is told there is no interest.

For a half hour I have been entertained by tearing the lining out of an old house shoe. At times the strain made me puff, but I have, I must say with due modesty, done a neat job. It was just as fascinating as a loose tooth.

There used to be a writer who in the hours of mental paucity would lock himself in the bathroom and sing hymns. After that he found he could write. I thought of trying it, but didn't for two fair reasons. I can't sing and don't know any hymns.

There is a yawning gap still to be filled. Thoughts stray. I am thinking somehow of the night I sat next to Charles Chaplin in a New York cafe. He was alone and nibbling at a mousse of chicken. Every eye seemed to be directed his way. Here was a man who had reached the top-side of his hour. But he had an expression of sadness. With a cigarette he sat for a long time with unwinking eyes, as though carven. A dramatic critic came by and interrupted the revery for a moment or so. Others came at intervals. Finally he departed in that brisk, mignon manner he has. And at two o'clock in the morning in the same neighborhood he was pacing up and down on the sidewalk—hatless and apparently distressed. I sometimes wonder if fame ever really brings happiness.

The happiest fellow I know is a counter man in a Sixth Avenue quick lunch. He whistles, sings and laughs at his work. He has a cheery word for every customer. And he is always shouting pleasantries to the cook with the orders. He has his heroes—Babe Ruth and Ring Lardner. He works from nine at night until six in the morning. I asked him once if his temper was ever ruffled. "No," he said. "I love folks too much. Life has been sweet to me. I've got a good job, a wife and two healthy brats and $400 in the bank toward a home."

Famous people are denied the human warmth and personal contact that makes for happiness and content. Nothing seems to me so depressing as an atmosphere of aloofness.

Copyrighted, 1924, by the McNaught Syndicate, Inc.

December 7 is fixed as Golden Rule Sunday but there would seem to be no imperative reason for limiting the practice of the Golden Rule to one day in the year.

A Constantinople Kurd, alleged to be 150 years of age, says he has been very moderate in the number of his wives, he having had but five. It's all in the point of view.

Doc Koko's KOLUM

'LONG ABOUT THIS TIME O'YEAR

By Ray Russell

Gee! it's great to be a-livin' 'long
about this time o' year
When th' forst is on the pumpkins
An' th' gray squirrel's out a-lunchin'
On th' fence rail by th' beeches near
th' ol' corn field.

It's a blessin' straight from heaven to
wake up before the dawn
Jus' to smell th' bacon fryin'
While your partner kneels a-cryin'
Blowin' ashes in th' pancakes, spillin'
coffee in the fire.

Patridge drummin', pheasants call-
in', bass a-jumpin' in the creek
That's th' finest kind o' music—
Far ahead of grandest op'ra—
Better far than Bach or Chopin—fin-
est music in the land.

Gee! I often envy Grandad, long
about this time o' year
With his old-time muzzle-loader
An' th' season never over
A-stalkin' deer an' buffalo, an' catch-
in' of the bass.

ALL A MATTER OF HABIT

"Does your food contain many vitamines," the kind lady asked the hungry gob.

"Well, there's bound to be a few insects in the best of chow, but you get used to it after a while."—Annapolis Log.

PRINCE OF WALES NEEDS AN OCEAN

Minister (at baptism of a baby): His name please.

Mother: Randolph Morgan Montgomery Alfred van Christopher McGoof.

Minister (to assistant): A little more water, please.—Georgia Yellow Jacket.

EXCEPT WHEN WE CAN GET 'EM

"Have you read the 'Tale of a Tub,' by Swift?"

"No; I never read these risque modern sex stories."—Centre Colonel.

RIGHT AGAIN

The teacher was exasperated at the inattention of her class. The lesson had been on machines and Edison's inventions had been mentioned.

"Now, then," asked the teacher impatiently, "from what was the first talking machine made?"

After a lengthy silence a voice from the back exclaimed: "Please, miss, from a rib."

CHANGING STYLES

Young Girl, to Prophet Seeman—"Remember when you first knew me I was a little girl in short skirts. Haven't I changed?"

Prophet Seeman (doubtfully)—"Well, you are no longer a little girl."

DAD ASSERTS HIMSELF

Little Willie—"I don't want to go to that d-r school any more."

Father—"Why, Willie, where did you ever learn such a word as that?"

L. W.—"Why, William Shakespeare uses words like that."

Father—"Well, then, quit runnin' around with him."

AND THEN HE RESUMED GOLF — BY BRIGGS

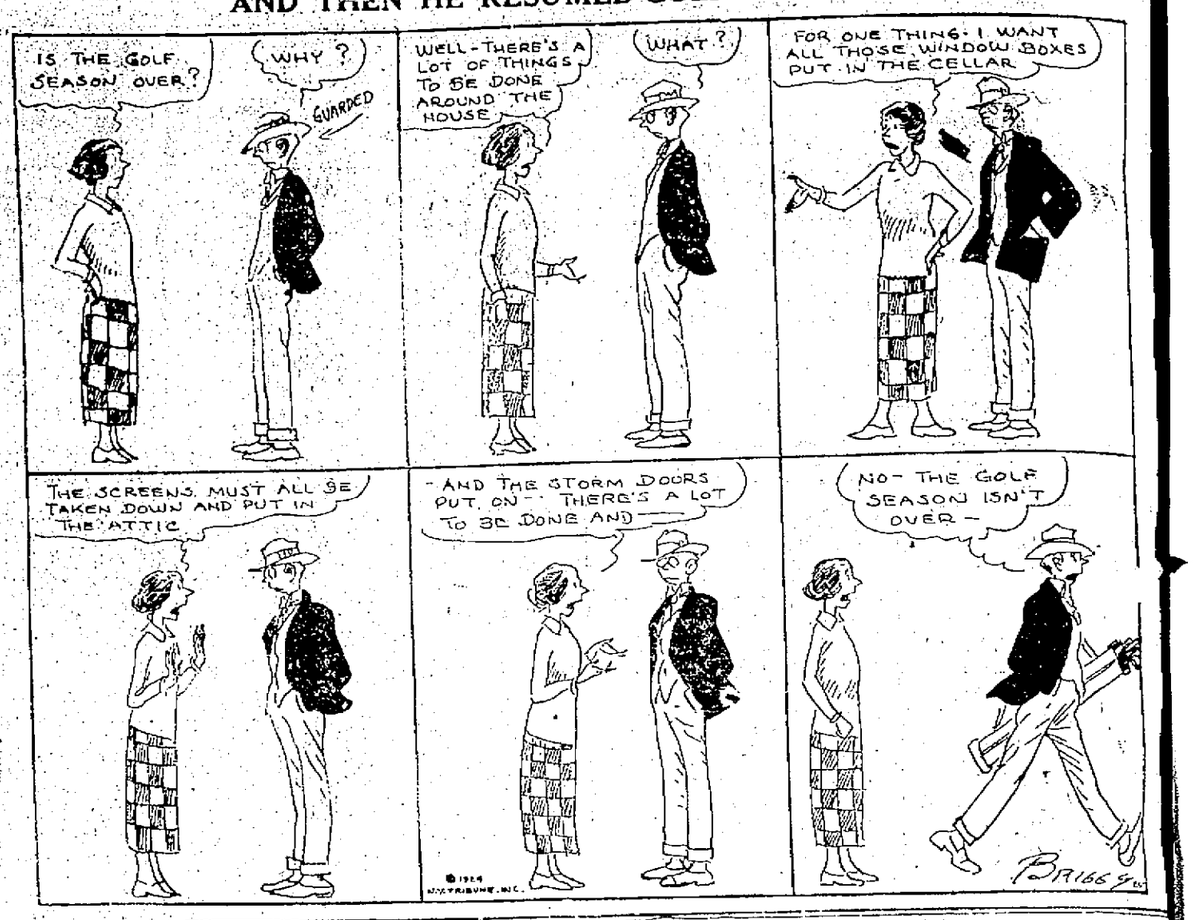

AND PORCH VINES

Charity covers a multitude of sins. So do enclosed cars.—W. Va. Moonshine.

THE LIMIT OF VALOR

Prophet Haffenden and his lady friend had just encountered a bulldog that looked as if his bite might be quite as bad as his bark.

"Why Bert," she exclaimed as he started a strategic retreat, "you always swore you would face death for me."

"I would," he flung back over his shoulder, "but that darn dog isn't dead."

MEOU!

First Actress: "When I came out the audience simply sat there open-mouthed."

Second Actress: "Oh, nonsense! They never yawn all at once."—Goblin.

ABE MARTIN

We wouldn' be a bit surprised if bein' eternally solicited hain't what makes th' business man so tired. Eskimos trade their wives in on new ones, but we jest junk 'em.

(Copyright John F. Dille Co.)

YEP, IN A MINUTE

"Mother, shall I run out and post this letter?" asked a little girl of six years.

"No, child, certainly not," was the reply. "It's pouring in torrents, and not fit to turn a dog out of doors. Let your father go."—Pearson's.

HE ONLY WONDERS SOMETIMES

"How do you get along with your wife?"

"I wonder, sometimes, myself."

OR DARKER?

At the Dorm Dance—"Say, have you tried the new steps?"

"No, are they any softer than the fire escape?"—Mass. Tech. Voo Doo.

LET'S HOPE SO

Man (to wife who had just [illegible] twins): Will you never get over [illegible] habit of exaggerating?—Rule [illegible] Chanticleer.

IF YOUR chauffeur leaves suddenly a classified ad will bring another on quickly.

THE OLD HOME TOWN — BY STANLEY

EVERETT TRUE — BY CONDO

BARNEY GOOGLE AND SPARK PLUG — That Bandage Still Comes In Very Handy — BY BILLY DE BECK
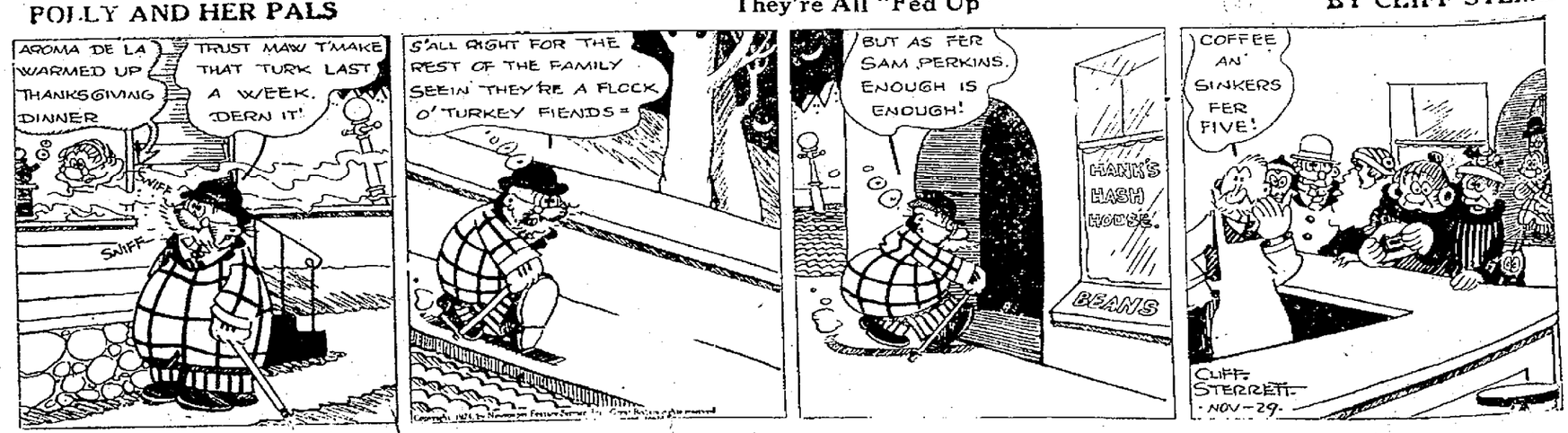
POLLY AND HER PALS — They're All "Fed Up" — BY CLIFF STERRETT